NO.	REVISIONS	BY	DATE

NOTE:
EXACT CONFIGURATION OF EXISTING FITTINGS UNKNOWN. CONTRACTOR SHALL POTHOLE TO DETERMINE FITTINGS REQUIRED.

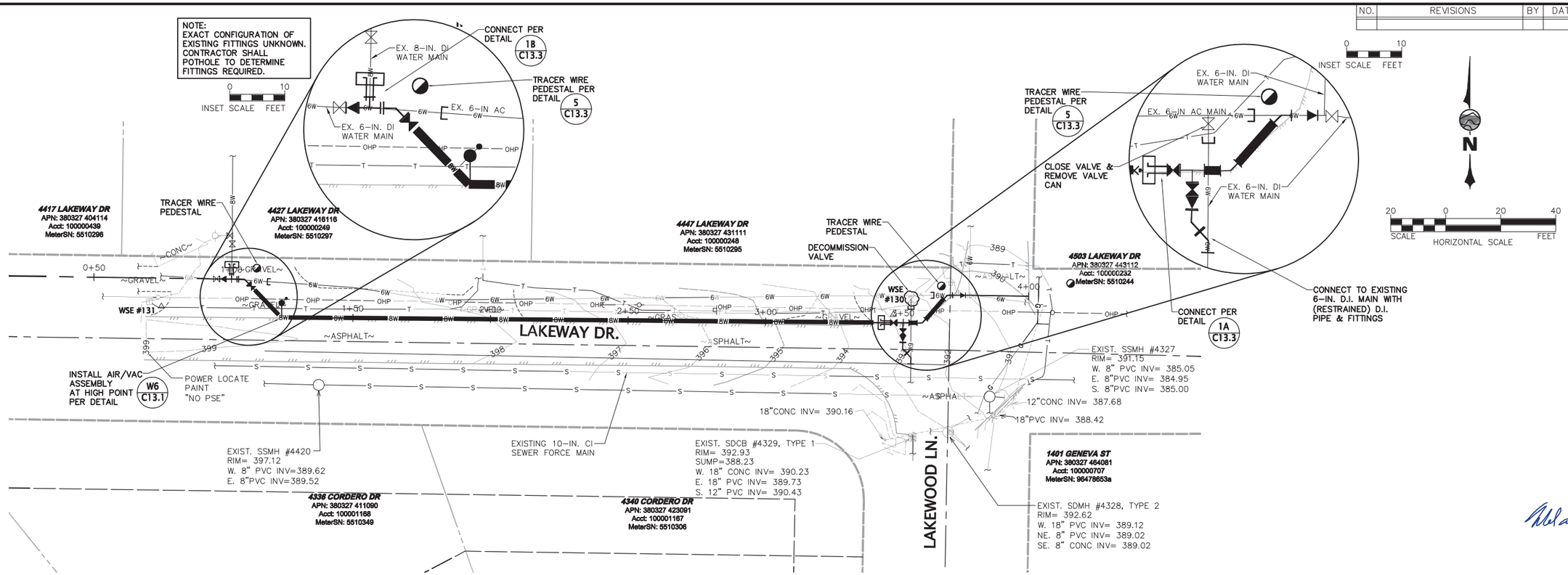

PLAN

NOTE:
WATERMAINS IN THIS AREA ARE NOT LOOPED. COORDINATE WITH THE DISTRICT TO IDENTIFY ALL RESIDENTS AFFECTED BY SHUT DOWN FOR TIE-INS.

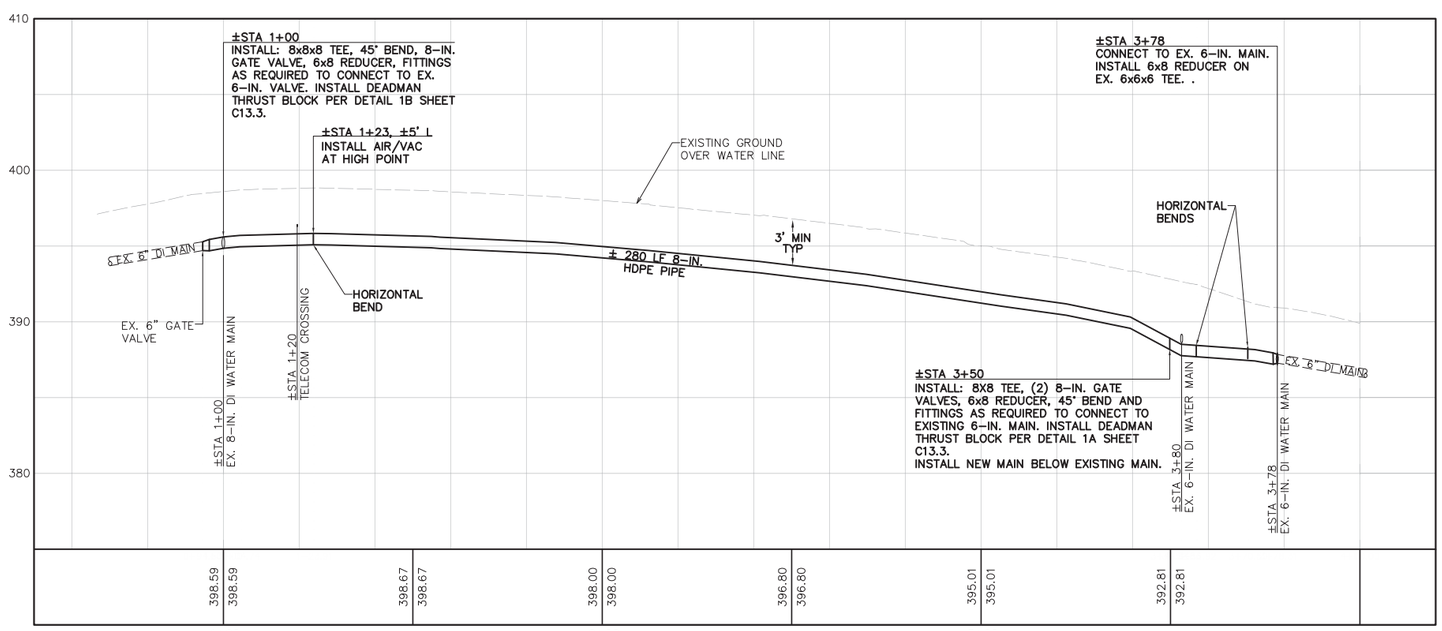

PROFILE - LAKEWAY DRIVE (WEST OF LAKEWOOD LANE)

WILSON ENGINEERING, LLC
805 DUPONT STREET
BELLINGHAM, WA 98225
(360) 733-6100 • FAX (360) 647-9061
www.wilsonengineering.com
Wilson SURVEY/ENGINEERING

MELANIE M. MANLAMPER
STATE OF WASHINGTON
33766
REGISTERED PROFESSIONAL ENGINEER
2/4/15

DESIGNED BY	DRAWN BY	CHECKED BY
MMM	RDN	DNC

LAKE WHATCOM WATER & SEWER DISTRICT
BELLINGHAM WASHINGTON
GENEVA AC MAINS REPLACEMENT PROJECT
PLAN & PROFILE - LAKEWAY DR. (W. OF LAKEWOOD LN)
STA 1+00 TO STA 3+80

DATE	SCALE	JOB NUMBER
FEBRUARY 4, 2015	AS SHOWN	2013-131

SHEET C5.1 OF 37

W:\2013\2013-131 LWWSD Geneva AC Mains Replacement\dwg\2013-131 C5.1 Plan and Profile Lakeway Dr-W.dwg, 2/4/2015 11:13:24 AM, PDF-XChange 22x34.pc3, RDN