

LAKE WHATCOM WATER AND SEWER DISTRICT
ROCKY RIDGE AND LAKEWOOD SEWER PUMP STATION IMPROVEMENT PROJECT
REQUEST FOR QUALIFICATIONS

I. INTRODUCTION

A. This Request for Qualifications ("RFQ") outlines the information necessary to understand the consultant selection process and the required documentation a Consultant must submit. After reviewing this RFQ, any firm that determines it has the necessary expertise and experience and could successfully perform the required services may submit its Submittal, addressing the items set forth herein. A general overview of the selection process is as follows:

1. Consultants shall deliver the Submittal to the District no later than 4:00 p.m. on July 29, 2021, after which time they will be reviewed and evaluated. The Submittal shall be delivered to:

Lake Whatcom Water and Sewer District
1220 Lakeway Drive
Bellingham, WA 98229
Attn: Bill Hunter, District Engineer

2. The District may, at its option, contact a Consultant and ask clarifying questions concerning the Consultant's Submittal.
3. At the District's option, the District may conduct interviews with Consultants qualifying as finalists.

B. The purpose of this RFQ is to obtain a qualified consultant team to provide professional services to design replacement and/or improvements for the Rocky Ridge and Lakewood Sewer Pump Stations. The scope of work includes professional services for topographic surveying, pre-design, permitting, design, bidding, inspection, and construction contract administration. The District intends to select the most qualified firm for the project.

C. It is anticipated that Consultant services will be separated into three phases of work. The initial contract and first phase of work will cover topographic surveying, pre-design, and permitting. Phase two includes detailed design, specifications, cost estimates, and bidding. Phase three includes services during construction.

II. DISTRICT SUMMARY

A. The Lake Whatcom Water and Sewer District is a special purpose district operating under Title 57 Revised Code of Washington. Originally formed in 1968 as Whatcom County Water District No. 10, the District provides water service to approximately 4,100 equivalent residential units (ERUs) and sewer service to approximately 4,400 ERUs in an 18-square mile area encompassing Lake Whatcom. The District is operated by 18 full-time professionals, governed by a five-

member board of commissioners elected from within the District, and has an annual budget of approximately \$8 million.

1. Water System Summary. The District owns and operates three Group A water systems and one Group B water system. In total, the District operates two water treatment plants, six pump stations, seven reservoirs, and approximately 70 miles of transmission and distribution mains. Additional information specific to the District's water system may be found in the 2018 Water System Comprehensive Plan, available on the District's website at <https://lwwsd.org/resources/water-system-comprehensive-plan/>.
2. Sewer System Summary. The District owns and operates 28 sewer lift stations and over 75 miles of sewage collection and conveyance lines. The District does not treat the sewage it collects, instead delivering its wastewater to the city of Bellingham's treatment plant for treatment and disposal under terms of an interlocal agreement that expires in 2034. Additional information specific to the District's sewer system may be found in the 2020 Comprehensive Sewer Plan, available on the District's website at <https://lwwsd.org/resources/comprehensive-sewer-plan/>.

III. PROJECT BACKGROUND

Project includes retrofitting existing Smith & Loveless wet well mounted pump stations with new single speed pumps, controls, telemetry, pressure transducers and/or radar level transmitters for monitoring the wet well level, backup high and low floats, flow monitoring equipment and vaults, possible force main replacement, and pole mounted work lights manually switched at control panel. The sites are both compact sites with limited land access to each site. The pump station improvement project is part of a District wide pump station plan to replace all 30+ year old equipment.

The project consists of permitting and design services for two pump station improvement and/or replacement projects. Through a pre-design process the District will evaluate facility improvement/replacement options to choose the facility designs that consider all life-cycle costs and concepts that may accelerate permitting and reduce or eliminate shorelines permitting, conditions and ongoing mitigation requirements. The improvement/replacement may result in replacing one or both pump station's Smith & Loveless wet well mounted pump stations with similar, modern wet-well mounted pump stations, may result in conversion of one or both pump stations to use submersible pumps, or may result in alternative sewage conveyance systems. The final designs shall result in pump stations with new pumps, controls, mechanical, electrical, telemetry systems that integrate with the District's standard telemetry systems, SCADA system communication and site improvements, as appropriate to create complete and modern pump stations or alternative wastewater conveyance systems.

Known additional station technical details are attached, Attachment A.

A. Rocky Ridge Sewer Pump Station

The existing pump station was installed in the 1970's and is located adjacent to Lake Whatcom. Two existing 10 HP pumps each have a design point of 100 GPM at 70-feet TDH. The wet well diameter is four feet and the power service is currently 3-phase / 230V. Check valves are

inaccessible for maintenance and cleaning. If a check valve ever jams it would be a major project to access the check valves for service. The alignment of the existing electrical service is unknown. The pump station is situated within an easement on private property.

B. Lakewood Sewer Pump Station

The existing pump station was installed in the 1974 and is located adjacent to Lake Whatcom. The service area for this pump station is very small (about 5 residences and the Western Washington University Lakewood facility). Wastewater from this station is re-pumped by Airport Pump Station. The station has two existing 15 HP pumps; each have a design point of 100 GPM at 85-feet TDH. The power service is currently 3-phase / 230V. Check valves are inaccessible for maintenance and cleaning. If a check valve ever jams it would be a major project to access the check valves for service. The pump station is situated within an easement on private property.

IV. PROCUREMENT PROCESS

A. General Information

1. Compliance with Legal Requirements.

- a. The procurement of these consultant services will be in accordance with applicable District, federal, state and local laws, regulations and procedures. The District reserves the right to reject any and all Submittals received. Any Consultant failing to submit information in accordance with the procedures set forth herein may not be considered responsive and may therefore be subject to disqualification by the District.
 - b. In accordance with the provisions of this RFQ, the District will evaluate the Submittals. The final selection, if any, will be that Consultant which, in the opinion of the District, best meets the requirements set forth in the RFQ and is determined to be the most highly qualified for the services requested.
2. Costs borne by Consultants. All costs incurred in the preparation of a Submittal and participation in this RFQ and negotiation process shall be borne by the proposing firms.
 3. Public Disclosure. Once in the District's possession, Submittals shall become property of the District and considered public documents under applicable Washington State laws. All documentation that is provided to the District may be subject to disclosure in accordance with Washington State public disclosure laws.

B. Protests

1. Time to File a Protest.

- a. Any prospective Consultant may file a protest challenging the requirements identified in the RFQ provided such protest is received no later than ten (10) calendar days prior to the date established for responding to this solicitation.

- b. A financially interested Consultant may file a protest based on evaluation of Submittals provided such protest is received no later than five (5) calendar days after the protesting party knows or should have known of the facts and circumstances upon which the protest is based.
 - c. In no event shall a protest be considered if all Submittals are rejected or after execution of this contract.
2. Form of Protest. A protest shall be in writing and addressed to: Lake Whatcom Water & Sewer District, 1220 Lakeway Drive, Bellingham, WA 98229, Attention: General Manager. The protest shall include the following:
- a. The name, address and telephone number of the party protesting or their representative;
 - b. The RFQ number and contract title under which the protest is submitted;
 - c. A detailed description of the specific grounds for protest and any supporting documentation; and
 - d. The specific ruling or relief requested.
3. Determination of Protest. Upon receipt of a timely written protest, the District General Manager shall investigate the protest and shall prior to execution of the contract respond in writing to the protest. The District General Manager's decision shall be considered the final action by the District.
4. Compliance with Protest Process. Failure to comply with these protest procedures will render a protest untimely and inadequate and may result in rejection thereof by the District.
5. Exhaustion of Administrative Remedies: As a mandatory condition precedent to initiating a lawsuit against the District, a prospective Consultant or a Consultant shall comply with the Protest Procedures defined herein.
6. Venue: By responding to this RFQ and for the convenience of the parties, the prospective Consultant or a Consultant acknowledges and agrees that a lawsuit or action related to or arising out of this procurement shall be brought in the Superior Court of Whatcom County, Washington.

C. Schedule

1. Anticipated Schedule. The selection process is anticipated to proceed as outlined below and is subject to change:

<u>Date</u>	<u>Selection Process</u>
June 30, 2021	Public Announcement of the RFQ
July 29, 2021	Submittals Due

August 25, 2021 Recommendation to Board

September 2021 Contract Execution

2. Notification. The District will notify appropriate firms of changes in the RFQ and Notice of Selection.
3. Addenda. In the event it becomes necessary to revise any part of the RFQ, addenda will be provided to all firms still under consideration at the time the addendum is issued. If any firm has reason to doubt whether the District is aware of the firm's interest, it is the responsibility of the firm to notify the District to be sure that addenda are received. Mail or call such notice to Bill Hunter, 360-734-9224, Lake Whatcom Water and Sewer District, 1220 Lakeway Drive, Bellingham, WA 98229.

D. Negotiations

1. At the completion of the selection process, the selected Consultant will enter into contract negotiations with the District. Negotiation of a contract will be in conformance with applicable federal, state and local laws, regulations and procedures. The negotiated cost and pricing data, once agreed to by the District and the Consultant, shall form the basis for a billing/payment provision.
2. At the beginning of negotiations the selected Consultant and District shall establish a Negotiation Schedule. Negotiations shall begin with the Work Plan identified in the Qualifications Statement submitted by the selected Consultant.
3. If the District and selected Consultant cannot come to terms on level of effort (LOE) and a scope of work (SOW) after three (3) revisions to the SOW and LOE, the District may discontinue negotiations and go to next highest ranked Consultant. Failure to reach agreement after three (3) revisions demonstrates an inability to reach agreement within a reasonable timeframe.
4. If the District and selected Consultant cannot come to terms on cost and pricing data after three (3) revisions, the District may discontinue negotiations and go to the next highest ranked Consultant. Failure to reach an agreement after three (3) revisions demonstrates an inability to reach agreement within a reasonable timeframe.

E. Contract Terms and Conditions

1. A copy of the draft agreement(s) for A/E professional services is included as an Attachment.
2. By submitting qualifications, the Consultant represents that it has carefully read the terms and conditions of the Request for Qualifications and agrees to be bound by them. Agreement to be negotiated.

F. Cost and Pricing Data

1. The selected consultant shall provide the following information within five (5) business days

after Notice of Selection has been received. Failure to provide such information in a timely manner may result in the District discontinuing negotiations with the selected Consultant and starting negotiations with the next highest ranked Consultant.

- a. Direct Salaries. Selected consultant and its subconsultants shall submit the following information:
 - (1) List of employees, in alphabetical order (last name first), with job classification, rate of pay, and salary review date.
- b. Overhead Rates. Selected consultant and its subconsultants shall provide the following information:
 - (1) Provide current audited overhead schedule, audit report, and cost detail by general ledger account.
 - (2) Provide a listing of all personnel who will perform work on this Project whose salaries, in full or in part, are included in overhead for the current and previous year. For each person identify his or her title, classification, position in company and salary rate.
- c. Billing Rates. Submit only for certain qualifying small firms.
 - (1) Small firms that do not have an accounting system in place, that identifies direct and indirect costs separately, generally use billing rates. Fully burdened billing rates, which include labor, overhead costs and profit are allowed on a case-by-case basis for those firms that typically use this method for billing purposes.
- d. Other Direct Cost(s).
 - (1) Identify all Other Direct Cost(s) (ODC) for this project and the rationale used as a basis for this cost.
 - (2) For each ODC, provide the unit prices and/or rates with supporting rationale, historical data and estimating methodology used to validate these rates.
 - (3) Failure to identify ODC results in a presumption that there are no ODC.
- e. Profit. Selected consultant and its subconsultants shall provide the following:
 - (1) Proposed profit;
 - (2) Rationale and justification for the proposed profit rate.
- f. Markup on Subconsultant Costs and ODC. Selected consultant and its subconsultants shall provide the following:

- (1) Proposed markup on subconsultant costs and ODC;
- (2) Rationale and justification for the proposed markups.

V. INSURANCE REQUIREMENTS

- A. Prior to execution of the Agreement, the Selected Consultant shall file with the District certificates of insurance and endorsements from the insurer(s) certifying to the coverage of all insurance required in accordance with the District's standard agreement. All evidences of insurance must be certified by a properly authorized officer, agent, general agent or qualified representative of the insurer(s) and shall certify the name of the insured, the type and amount of insurance, the location and operations to which the insurance applies, the expiration date, and provides that the District receives notice at least thirty (30) calendar days prior to the effective date of any policy limit or cancellation of required coverages. The Consultant shall notify the District at least thirty (30) calendar days prior to the effective date of any cancellation or reduction in coverage in the policy. The Consultant shall maintain during the entire Contract period, insurance coverage at least as broad as the limits and coverage outlined in the District's standard agreement. The Consultant shall, upon demand of the District, make available to the District at Consultant's local office in all such policies of insurance and the receipts of payment of premiums thereon. Failure to provide such policies of insurance within a time acceptable to the District shall entitle the District to suspend or terminate the Consultant's work hereunder. Suspension or termination of the Consultant Agreement shall not relieve the Consultant from its insurance obligation hereunder.
- B. The Consultant shall obtain and maintain at a minimum the limits of insurance set forth in the Consultant Agreement. By requiring such minimum insurance, the District shall not be deemed or construed to have assessed the risks that may be applicable to the Consultant under the Agreement. The Consultant shall assess its own risks and, if it deems appropriate and/or prudent, maintain greater limits and/or broader coverage.
- C. Each insurance policy shall be written on an "occurrence" form; excepting that insurance for professional liability, errors and omissions when required, is acceptable on a "claims made" form.
- D. If coverage is approved and purchased on a "claims made" basis, the Consultant shall continue coverage either through (1) policy renewals for not less than three years from the date of completion of the work which is the subject of this Agreement or (2) the purchase of an extended discovery period for not less than three years from the date of completion of the work which is the subject of this Agreement, if such extended coverage is available.
- E. If, in order to meet the insurance requirements the Consultant must rely on the insurance to be provided by one or more subconsultant, then such subconsultant(s) shall be required to meet all of the requirements herein applicable to the insurance they are providing, and shall include District and Consultant as additional insureds on all liability policies except Professional Liability/Errors & Omissions and Workers Compensation. The District will not make any payments on work performed by subconsultants until all insurance documentation from such subconsultants have been received and accepted by the District.

- F. Provided the affected insurance policies permit the following waiver, without voiding coverage, Consultant and District waive all rights against each other to subrogation for damages covered by property insurance.

VI. EVALUATION AND SELECTION CRITERIA

- A. All Submittals will be evaluated by a Consultant Selection Panel ("Panel"), which will be responsible for ranking of the Submittals. The criteria outlined below will be used in evaluating the Submittals and determining the most qualified Consultant. A total of 100 points (excluding a potential interview) has been assigned to the Evaluation Criteria. The maximum points possible will follow each criterion listed. The points indicate relative weight or importance given to each criterion.
- B. The District may determine that the ranking is close and an interview with the top ranked firms is necessary. Interviews will have a maximum of 50 points. The number of Consultants to participate in interviews, if any, will be determined by the District based on the recommendation of the evaluation. The District may choose to use different criteria for the interview, in which case the finalists will be so notified in writing. The interview process may or may not include a Consultant presentation and the Consultants will not be given questions to prepare for in advance of the interview.
- C. Following the review of the submittals and the interviews (if conducted) the evaluators will use the points to score each Submittal. Each evaluator will put the scores in rank order, with the highest scored Consultant 1st, the second-highest scored Consultant 2nd, etc. This ranking will then be totaled. From the ranking, the District intends to recommend the most qualified Consultant to the Board of Commissioners for approval to begin negotiations.

VII. DOCUMENTATION

- A. The prime Consultant shall submit five (5) bound copies of the Submittal.
- B. Consultants are discouraged from submitting lengthy Submittals. The District requests that Submittals be concise and clearly written containing only essential information. Submittals should be 25 pages or less, including any resumes and cover letter.
- Submittals should be minimum of 11 font.
 - Sheets with double sided printing will be counted as 2 pages.
 - Sketches, maps and charts printed on 11x17 count as 1 page.

The Submittal shall consist of the following parts:

1. Letter of Interest: The Letter of Interest shall contain the following information:
 - RFQ Title: Rocky Ridge and Lakewood Sewer Pump Station Improvement Project;
 - Consultant's name, mailing address, contact person, telephone and fax numbers;
 - UBI and federal tax ID numbers; and
 - Stipulation that Consultant accepts all terms of the RFQ, especially the terms and conditions of the attached sample contract(s).

2. Qualifications Statement. The submittal shall include Key Personnel's:
 - General statement of the understanding of the scope of services.
 - Project Team including proposed subconsultants.
 - The Project Team's experience with wastewater facility operations, maintenance, design, construction management and inspection services.
 - Experience with District's sewer infrastructure.
 - Permitting experience with Whatcom County, including experience in the County's shoreline permitting process and requirements.
 - Approach to managing and completing projects.
 - Approach to communicating with the District.
 - Approach to ensure cost efficient execution and quality control.

The submittal shall be presented in a clear, comprehensive and concise manner and shall be submitted in a complete package by the prime Consultant.

VIII. EVALUATION CRITERIA AND SUBMITTAL INFORMATION

A. Experience and Technical Competence - 40 Points.

The District will evaluate the experience and technical competence of the Consultant's Key Personnel to complete the project. Emphasis will be placed on recent experience and expertise in performing the required services on projects with a scope of work similar in size and complexity to this Project.

B. Work Plan - 30 points.

The District will evaluate the proposed Work Plan to determine the Consultant's understanding of the scope of work, allocation of skilled personnel to specified tasks, appropriate utilization of subconsultants, and overall project approach.

1. The Work Plan is an opportunity for the Consultant to demonstrate its understanding of scope and propose ideas for the Project.

C. Record of Past Performance & References - 30 Points.

1. The District will evaluate the project team's record of performance and references on previous and/or ongoing projects with consideration given to quality of work, ability to meet schedules and budgets, cooperation, responsiveness, performance on other District projects and other managerial considerations.
2. The District will evaluate the project examples provided with respect to Key Personnel's experience with similar projects and the amount of involvement they had with the project examples. The project examples provided should demonstrate Key Personnel's experience in providing services similar in scope to this Project.

D. Interviews - 50 Points (if conducted)

1. The District may or may not conduct interviews. If the District determines that interviews are necessary, the District will conduct interviews with the short listed Consultants (finalists).
2. Consultants will be notified in writing of the request and provided the date, place, and time of the interview. The interview process may or may not include a Consultant presentation and the Consultants will not be given questions to prepare for in advance of the interview. The District may choose to use different criteria for the interview, in which case the Finalists will be so notified in writing.
3. Failure to participate in the interview process shall result in a Consultant's disqualification from further consideration.

**AGREEMENT FOR A/E PROFESSIONAL SERVICES
FOR
ROCK RIDGE AND LAKEWOOD
SEWER PUMP STATION IMPROVEMENT PROJECT**

THIS AGREEMENT, made and entered into by and between Lake Whatcom Water and Sewer District, Whatcom County, Washington, hereinafter referred to as "District", and **[[[FIRM NAME]]]** ("Consultant"), a corporation with a place of business at **[[[FIRM ADDRESS]]]**, collectively referred to as "Parties", shall be effective upon the authorized signatures of both Parties to this Agreement ("Effective Date").

WHEREAS, the District, a special purpose municipal corporation, provides water and sewer service to its constituents; and

WHEREAS, the District desires to retain the Consultant to perform certain professional services, including engineering services necessary to perform **Rocky Ridge and Lakewood Sewer Pump Station Improvement Project** ("Project"); and

WHEREAS, the District solicited for professional services as required by RCW 39.80; and

WHEREAS, the Consultant represents it has available and offers to provide qualified personnel and facilities necessary to accomplish such services required for the Project within the required time.

The Parties enter into this Agreement. The term Agreement and Contract shall be used interchangeably and refer to this Agreement.

SECTION 1: PERIOD OF PERFORMANCE

- 1.1. All required work and services specified in the terms and conditions of this Agreement for **Phase 1, Predesign Services per Exhibit A – SCOPE OF WORK (Tasks A1 thru A2)**, shall be completed by **[[[March 31, 2022]]]** unless extended or terminated earlier by the District pursuant to the terms and conditions of this Agreement. The District reserves the right to amend this Agreement to add **Phase 2, Final Design Services per Exhibit A – SCOPE OF WORK (Tasks A3 thru A5)**. The District also reserves the right to let the Agreement expire at the completion of Phase 1 and to select another consultant to perform the additional study and/or phases.
- 1.2. Time is a material consideration in the performance by the Consultant under this Agreement. The Consultant shall complete its work and services within the Project schedule, including any established milestones and task completion dates, and the Period of Performance, set forth in the Scope of Work. The completion dates for tasks may be modified by a written directive; however, the Period of Performance for the Agreement may only be modified through an amendment. No completion dates shall be extended because of any unwarranted delays attributable to the Consultant. Completion dates may be extended in the event of a delay caused by the District which results in a delay in the performance of an affected task, or because of unavoidable delay caused by any governmental action or other conditions beyond the control of the Consultant, which could not be reasonably anticipated and which results in a delay in the performance of an affected task.

- 1.3. Time Extensions. The Total Price, Period of Performance and task budgets shall not be increased because of any unwarranted delays or costs attributable to the Consultant. In the event of a delay not attributable to the Consultant which (1) delay could not be reasonably anticipated and (2) results in an increase in costs to perform the work, the District may, through the execution of an amendment, increase the Total Price, Period of Performance and/or task budget.

SECTION 2: ADMINISTRATION AND SUPERVISION

- 2.1. **DISTRICT.** An employee of the District, hereinafter called the "Project Manager," who shall be designated in writing by the District, shall perform day-to-day management of this Contract. Unless otherwise indicated in writing by the General Manager or its designee, the Project Manager will issue notices to proceed, approve all requests for payment, authorize termination or modification of tasks, and approve in writing changes to the task budgets outlined in the Cost Summary, Exhibit B attached hereto and incorporated by reference, provided the changes do not impact the Total Price, Period of Performance, and the Fixed Professional Fee. The Project Manager will also be responsible for determining when the Consultant has satisfactorily performed all work and for ensuring that the Consultant complies with all provisions of this Agreement.
- 2.2. **CONSULTANT.** The Consultant represents that it has, or will obtain, all personnel necessary to perform the services required under this Agreement and that such personnel shall be qualified, experienced and licensed as may be necessary or required by laws and regulations to perform such services. All services required under this Agreement shall be performed by the Consultant, its employees, or by subconsultants whose selection has been authorized by the District; provided, that the District's authorization shall not relieve the Consultant or its subconsultants from any duties or obligations under this Agreement or at law to perform in a satisfactory and competent manner. All contractual duties, requirements and obligations that the Consultant owes to the District shall also be owed to the District by the Consultant's subconsultants retained to perform the work pursuant to this Agreement. The term "Consultant" shall refer to **[[[FIRM NAME]]]**, and all of its subconsultants.
- A. Authorized Subconsultants. The Contract shall identify in the Cost Summary, Exhibit B, the subconsultants who are authorized to perform work under this Contract.
- B. Process for Adding or Removing Subconsultants. If during the term of this Contract, the Consultant wishes to add or remove a subconsultant, the Consultant shall provide the Project Manager with a written request identifying the proposed change. The written request shall include the following information:
1. Identity of the subconsultant and the work to be performed;
 2. Resumes and documentation outlining the subconsultant's experience;
 3. If the subconsultant is to perform work of the consultant or another subconsultant already identified in Exhibit B, an explanation of why the work is going to be transferred to a new subconsultant.
- C. District Approval of Subconsultants. The District has sole discretion in approving or rejecting proposed subconsultants. Each subcontract shall be available for review and the cost summary subject to review by the Project Manager prior to

the subconsultant proceeding with the work. Before any subconsultant not already identified in the Contract can perform any work under this Contract, the District shall provide written authorization to the Consultant.

- D. Substitution of Personnel. The Consultant recognizes and agrees that if a change is made substituting or changing assigned key personnel, the Consultant shall be responsible for any and all costs associated with "Transfer of Knowledge and Information". The Transfer of Knowledge and Information shall be defined to include the labor hours spent reviewing project documentation, participating in meetings with Project personnel, and participating in site visits to familiarize oneself with the Project and project location(s). The District shall not pay for any time spent for the "Transfer of Knowledge and Information".
1. The Consultant shall provide sufficient advance notice of any intention to remove or reassign key personnel. The Consultant shall not remove or reassign the key personnel assigned to this Project without written consent from the District. Exhibit F, Key Personnel, is a listing of key individuals for this work. Notice for the substitution of individuals and positions identified as Key Personnel shall include the following:
 - a. An explanation of the reason for the reassignment or removal;
 - b. The name of the person proposed to replace the individual; and
 - c. Identification of the experience and qualifications of the individual proposed.
 2. For individuals who are not identified as "Key Personnel" in Exhibit F, the Consultant shall provide documentation supporting the labor rate for the substituted personnel prior to submitting an invoice and the labor rate shall not exceed 110 percent of the originally assigned personnel's labor rate.
 3. District Request Removal Personnel. The Consultant shall remove from the Project any personnel or subconsultant if, after the matter has been thoroughly considered by the District and the Consultant, the District considers such removal necessary and in the best interests of the Project and so advises the Consultant in writing. In this case, the District will compensate the consultant for Transfer of Knowledge costs associated with the removal of any personnel or subconsultant.

SECTION 3: SCOPE OF WORK

- 3.1. The District hereby retains the Consultant upon the terms and conditions contained herein to perform certain work and services on the Project. The work and services for the Project to be performed by the Consultant are set forth in Exhibit A, Scope of Work, attached hereto, and incorporated herein by this reference. The general Project Schedule is set forth in Exhibit C, attached hereto and incorporated herein by reference.
- 3.2. The District shall make available to the Consultant, without cost, copies of as-built plans, drawings, survey notes, studies, soil reports, maintenance and performance records, and other relevant data, and property descriptions of various District facilities related to the Project, which are readily available, and on file at the District. These documents are available solely as additional Information to the Consultant and do not relieve the

Consultant of its duties and obligations under this Agreement nor constitute any representation or warranty by the District as to conditions or other matters related to the Project.

- 3.3. It shall be the responsibility of the Consultant to gather and become familiar with all site information including existing improvements.

SECTION 4: CHANGES IN WORK

- 4.1. Any direction from the District to perform work that results in an increase or decrease in scope, changes to the Total Price or Period of Performance, or changes impacting the Scope and Budget for the project shall be made only by an amendment prior to the work being performed. A member of the Board of Commissioners for the District is the only authorized District representative who may sign amendments.
- 4.2. In the event the Consultant identifies something that may impact the scope of work, Project Schedule and/or cost, Consultant shall inform the Project Manager within five (5) business days of the event and possible impacts to scope, schedule and cost. If appropriate, the parties shall execute an amendment.
- 4.3. The District may, at any time, by written amendment direct the Consultant to make additions within the general scope of the services or work to be performed under this Agreement, delete portions of the Project, or revise portions of the work. Any changes within the general scope of work, which result in an increase or decrease in time of performance or cost, shall only be made by amendment.

SECTION 5: RESPONSIBILITY OF THE CONSULTANT

5.1. Standard of Care

- A. The Consultant shall be responsible for the professional quality, technical adequacy and accuracy, timely completion and coordination of all plans, designs, drawings, specifications, reports and other services prepared or performed pursuant to this Agreement. The Consultant shall perform its work to conform to generally accepted professional standards applicable to the types of services and work provided hereunder. The Consultant shall be responsible for the professional standards, performance and actions of all persons and firms performing work pursuant to this Agreement. The Consultant shall, without additional compensation, correct or revise any errors, omissions or specific breaches of a contractual obligation in such plans, designs, drawings, specifications, reports and other services.
- B. The District's approval of plans, drawings, designs, specifications, reports and other products of the professional services rendered hereunder shall not in any way relieve the Consultant of responsibility for the technical adequacy or accuracy thereof. Neither the District's review, approval or acceptance of, nor payment for, any of the services shall be construed to operate as a waiver of any rights under this Agreement or of any cause of action arising out of the performance of this Agreement.

- C. The Consultant shall be knowledgeable and familiar with the District's Construction General Conditions and any District provided Division 0 (which includes General and Supplemental conditions and Bidding Provisions) and Division 1 (General Construction Requirements). Any technical specifications drafted by the Consultant shall be consistent with these Divisions and such technical specifications should not create any ambiguity or conflict with these Divisions.
- D. Consistent with generally accepted professional standards, the Consultant shall promptly bring to the District's attention any concerns that the Consultant has regarding the design, or any finding, conclusions, or final decisions made by the District. The Consultant shall, at the District's request, provide the District with a written evaluation of its concerns, along with proposed solutions to any identified problems.

5.2. Maintenance of Project Documentation

- A. Upon written request by the Project Manager, the Consultant shall provide the District with access to all documents and correspondence, including e-mail communications, memoranda, and all other written materials prepared or used in performance of work on this Project.
- B. The Consultant is cautioned that information and documentation submitted to the District may become a public record in accordance with the Revised Code of Washington and may not be exempt from disclosure under the Washington State Public Disclosure Act.
- C. The Consultant acknowledges that unauthorized disclosure of information or documentation concerning this Project may cause substantial economic loss or harm to the District. Except as otherwise required by Court Order or subpoena, the Consultant shall not without prior written authorization by the Project Manager allow the release, dissemination, distribution, sharing, or otherwise publication or disclosure of information or documentation obtained, discovered, shared or produced pursuant to this Agreement.

SECTION 6: PRODUCTS

- 6.1. In the performance of this Agreement, the Consultant shall, to the extent practicable, design and draft specifications that provide for maximum use of structures, machines, products, materials, construction methods, and equipment which are readily available through competitive procurement, or through standard or proven production techniques, methods and processes.
- 6.2. The Consultant shall not, in the performance of the work under this Agreement, produce a design or specification which would require the use of structures, machines, products, materials, construction methods, equipment, or processes which the Consultant knows to be available only from a single source, unless the Consultant has provided a written justification for the use of a single source in writing and the District concurs.
- 6.3. The Consultant shall not, in the performance of the work under this Agreement, produce a design or specification which would be restrictive or written in such a manner as to

contain proprietary, exclusionary, or discriminatory requirements other than those based upon performance, unless such requirements are necessary to test or demonstrate a specific thing, or to provide for necessary interchangeability of parts and equipment. The Consultant shall report to the District any single source or restrictive design or specification giving the reason(s) why, in the Consultant's professional judgment, it is necessary to restrict the design or a particular specification. The Consultant shall substantiate in writing, and to the District's satisfaction, the basis for the single source or restrictive design or specification.

- 6.4. When one or more brand names or trade names of comparable quality or utility are listed, the words "or approved equal" shall follow the brand name(s) and the salient characteristics shall be identified.

SECTION 7: COMMENCEMENT AND MONTHLY REPORTS

- 7.1. Notice to Proceed. After execution of this Agreement by the District and the Consultant, the District will issue a written notice to proceed on the Project or specific tasks thereof. Such notices to proceed will be provided for specific tasks identified as necessary to produce specified work products and shall set forth the date of commencement of the work, a description of the work to be performed, the schedule for the work authorized, and the budgets for such tasks. Upon receipt of a notice to proceed, the Consultant shall promptly commence work.
- 7.2. Monthly Reports. Unless otherwise stated in the Scope of Work, not later than the 10th day of each calendar month during the performance of the Project, the Consultant shall submit to the Project Manager, a monthly report, in a format approved by the Project Manager, sufficient to show the activities completed and the Project progress as measured against the Project Schedule and Exhibit B, Cost Summary. At a minimum the monthly report shall identify work completed, costs incurred, budget status (budget vs. estimated balance to complete), amendments, project schedule, any variance between planned vs. actual project performance, all issues that may result in completion of any task beyond the established schedule or task budget, and all issues that may result in an increase in Total Price.

SECTION 8: COMPENSATION

- 8.1. Subject to the provisions set forth in this Agreement, the District will pay the **[[[FIRM NAME]]]** for authorized and satisfactorily completed work and services rendered under this Agreement. No more than monthly progress payments shall be full compensation for work performed and services rendered, for all supervision, labor, supplies, materials, equipment or use thereof, taxes, and for all other necessary incidentals, but in no case shall the total progress payment exceed the Total Price as defined herein. The amount to be paid to the Consultant shall be computed as hereinafter set forth; provided, that such payment shall not exceed a maximum amount of **[[[CONTRACT AMOUNT]]]** DOLLARS (**(\$??????)** ("Total Price"). In the event the Consultant incurs costs in excess of the Total Price, the Consultant shall pay such excess from its own funds and the District shall not be required to pay any part of such excess and the Consultant shall have no claim against the District on account thereof.
- 8.2. Compensation for work and services shall be on a cost plus fixed fee basis but not to exceed the Total Price. Compensation and the Total Price shall be the sum of Direct

Labor Costs, Indirect Costs, a Fixed Professional Fee, and Other Direct Costs as described and defined below. Costs to be paid are identified in the Cost Summary, which is attached hereto as Exhibit B and incorporated herein by this reference, and comprise the following:

A. **Direct Labor Costs.** Direct Labor Costs shall be the total number of allowable hours worked on the Project by each individual multiplied by the Labor Rate identified in the Costs Summary (Exhibit B) for such individual.

1. A Labor Rate shall not exceed \$65.00 per hour, except in exceptional and rare circumstances when the District, in its sole discretion, agrees to pay over \$65.00 per hour.
2. The District shall only pay the Labor Rate and shall not pay any premium associated with overtime.
3. The parties agree to the Labor Rates as set forth in Exhibit B, which rates shall be used during the entire term of this Agreement, including all amendments; provided however, Labor Rates may be subject to reasonable adjustments but only in accordance with paragraph 8.4 below.

B. **Indirect Costs.** Indirect Costs shall be calculated as follows:

1. Indirect Costs shall be the Overhead Rate identified in the Cost Summary (Exhibit B) multiplied by the Direct Labor Rates for every allowable hour worked on the Project and billed by the individual.
2. The Consultant agrees to the Overhead Rates as set forth in Exhibit B, which rates shall be used during the term of this Agreement, including all amendments.

C. **Fixed Professional Fee (Profit).** The District shall pay a Professional Fee which shall be calculated as set forth below.

1. The Professional Fee shall be ?.?%, or otherwise represented as a multiplier of 0.???, of the total of the Direct Labor Costs plus the Indirect Costs, as identified in the Cost Summary (Exhibit B).
2. The Consultant acknowledges and agrees that the Fixed Professional Fee is only due and payable for Project work for which the District has given notice to proceed and which the Consultant has satisfactorily completed. The Fixed Professional Fee will not be paid for any tasks in the Scope of Work and Cost Summary that the District does not authorize the Consultant to perform. The District is entitled to a deductive amendment for any unperformed tasks.
3. The Consultant acknowledges and agrees that the amount of the Fixed Professional Fee may be adjusted by the District to:
 - a. Reduce the Fixed Professional Fee associated with Scope of Work that was not authorized, or was not performed by the Consultant;

- b. Reduce the Fixed Professional Fee associated with deletions in the Scope of Work;
- c. Increase the Fixed Professional Fee for additional work included in the Scope of Work through an amendment.

4. The Fixed Professional Fee shall be paid as follows:

- a. The Fixed Professional Fee will be paid monthly in proportion to the Project work satisfactorily completed. The proportion of work completed shall be determined by earned value of the Project work satisfactorily completed. The Cost Summary shall identify the Project work for payment of the Fixed Professional Fee.
- b. A payment for an individual month shall include that portion of the Fixed Professional Fee allocable to the Project work satisfactorily completed during said month and not previously paid; and
- c. Any portion of the Fixed Professional Fee not previously paid in the monthly payments shall be included in the final payment provided that the Consultant satisfactorily completed the entire scope of work subject to the limitations set forth above.
- d. The Consultant acknowledges and agrees that the Fixed Professional Fee does not and shall not include any profit or other markup on subconsulting costs or Other Direct Costs.

- D. **Other Direct Costs.** Other Direct Costs ("ODC") are those costs which can be specifically identified with the Contract objectives, are required for performance of the Contract, are approved in advance in writing by the Project Manager, and are actually incurred. Markup on ODC's shall be billed at ???% for subconsultants and at fixed rates as listed in Exhibit E – ALLOWABLE ODC'S.

8.3. Unallowable Costs. The District shall not pay for any costs or direct charges associated with or relating to the following activities:

- A. Any resubmission, changes to or adjustments in the invoices, and fixing improper invoices and the preparation and submission of monthly invoices if this cost is not included in the Consultant's overhead.
- B. Preparation of, discussion and/or negotiation of a request for adjustments in any Labor Rate, Overhead Rate and/or Labor Escalation percentage; and
- C. Changing or reassigning personnel or subconsultants, including but not limited to preparing requests concerning Transfer of Knowledge for Key Personnel. Exception, the District will pay for costs associated with the change or reassignment resulting from a written request from the District requesting the specific personnel or subconsultant change.
- D. Preparation of any documentation related to, discussion of, or negotiation of equitable adjustment, disputes, claims or Section 16, Disputes and Remedies.

- E. Meals, except when in Travel Status.
- 8.4. Limitations on Changes to Labor Rates.
- A. Any changes Labor Rates shall have no impact on the Total Price.
 - B. Overhead Rates.
 - C. The Overhead Rates are identified in the Cost Summary, Exhibit B. The Overhead Rates shall not be subject to modification.
 - D. Labor Rates
 - 1. The Consultant agrees that all Labor Rates identified in this Agreement (Exhibit B) shall be effective for the entire Contract duration, including all amendments; provided however, Labor Rates may be increased at the sole discretion of the District on an annual basis.
 - 2. A Labor Rate shall not exceed \$65.00 per hour except in exceptional and rare circumstances when the District, in its sole discretion, agrees to a Labor Rate over \$65.00.
 - 3. Labor rate increases must be based on actual and verifiable increases in labor costs.
 - 4. Should the Consultant seek an adjustment in Labor Rate(s), Consultant must notify the District in writing of its request to modify the existing labor rate. Consultant shall submit only one request per year that must include all individual rate increase requests. This request shall include the amount of the increase in the rate for each rate increase.
 - E. Other Direct Costs. Other Direct Costs ("ODC") are those costs which can be specifically identified with the Contract objectives, are required for performance of the Contract, are approved in advance in writing by the Project Manager, and are actually incurred. Allowable ODC are as included in Exhibit E to this Contract.
- 8.5. Approval of Increases by District; Adjustments in Labor Rates, and the amount of any rate increase require the approval of the Project Manager. The Consultant shall provide additional information as requested by the District. The District shall review the Consultant's request for a rate increase and respond in writing to the request within sixty (60) calendar days of receipt of such request.
- 8.6. Effective Period. Any change to the Labor shall not be effective until the date the Project Manager approves, in writing, the increase. Labor rates shall not be retroactive. Only services performed after the date the Project Representative approves the rate increase shall be billed at the new labor Rate. The written approval is considered a part of the Contract documents and shall be incorporated into the Contract in the next amendment.
- 8.7. Invoice Process. The Consultant shall submit to the Project Manager an invoice for payment for Project work completed to the end of the previous month. Such invoices

shall be for work performed subsequent to that work covered by all previously submitted invoices and shall be computed pursuant to the rates and limitations set forth hereinabove.

- A. Invoices shall detail the work by task, hours and employee name and level for which payment is being requested; include copies of all invoices from authorized subconsultants for which payment is being requested; and shall itemize, and include copies of, receipts and invoices for the Other Direct Costs.
 - B. At no time shall the total cumulative amounts paid for Project work exceed the total which would be due upon the completion of all Project work multiplied by the percentage of the required work satisfactorily completed, as determined by the District.
 - C. In the event of a disputed invoice, the District shall pay the undisputed amounts and withhold from payment the disputed portion of the invoice.
- 8.8. Prompt Payment of Subconsultants. Within ten (10) business calendar days of receipt of a progress payment from the District that includes dollars for work performed by subconsultants, Consultant shall pay such subconsultants out of such amounts as are paid by the District, for all work satisfactorily completed by the subconsultant.
- 8.9. Final Payment. Final payment of any balance earned by and payment to the Consultant for Project work will be made within sixty (60) calendar days after all of the following:
- A. Satisfactory completion of all work required by this Agreement;
 - B. Receipt by the District of the plans, studies, surveys, photographs, maps, calculations, notes, reports and all other documents and/or deliverables which are required to be prepared and submitted by the Consultant under this Agreement;
 - C. Delivery of all equipment/materials purchased specifically for the Project where the District has reimbursed the Consultant for such costs;
 - D. Receipt by the District of a fully executed final statement of amounts Invoiced by and paid to each subconsultant under this Agreement; and,
 - E. Execution and delivery by the Consultant of a release of all claims against the District arising under or by virtue of this Agreement, other than such claims, if any, as may be specifically exempted by the Consultant from the operation of the release in stated amounts to be set forth therein.
 - F. No payment, whether monthly or final, to the Consultant for any Project work shall constitute a waiver or release by the District of any claims, right or remedy it may have against the Consultant under this Agreement or by law; nor shall such payment constitute a waiver, remission or discharge by the District of any failure or fault of the Consultant to satisfactorily perform the Project work as required under this Agreement.

SECTION 9: TERMINATION OF AGREEMENT

9.1. Termination for Default

- A. The District may terminate this Agreement, in whole or in part, in writing if the Consultant substantially fails to fulfill any or all of its material obligations under this Agreement through no fault of the District.
- B. If the District terminates all or part of this Contract for default, the District shall determine the amount of work satisfactorily performed to the date of termination and the amount owing to the Consultant using the criteria set forth below; provided, that (a) no amount shall be allowed for anticipated profit on unperformed services or other work and (b) any payment due to the Consultant at the time of termination may be adjusted to the extent of any additional costs the District incurs because of the Consultant's default. In such event, the District shall consider the actual costs incurred by the Consultant in performing the Project work to the date of termination, the amount of work originally required which was satisfactorily completed to the date of termination, whether that work is in a form or of a type which is usable and suitable to the District at the date of termination, the cost to the District of completing the work itself or of employing another firm to complete it and the inconvenience and time which may be required to do so, and other factors which affect the value to the District of the Project work performed to the date of termination. Under no circumstances shall payments made under this provision exceed the Total Price set forth in this Agreement. This provision shall not preclude the District from filing claims and/or commencing litigation to secure compensation for damages incurred beyond that covered by withheld payments.
- C. Upon receipt of a termination notice the Consultant shall at no additional cost to the District:
1. Promptly discontinue all services affected (unless the notice directs otherwise);
 2. Terminate all subcontracts to the extent they relate to the work terminated; and
 3. No later than thirty (30) calendar days after receipt of termination, promptly deliver or otherwise make available to the District all data, drawings, electronic drawing files, specifications, calculations, reports, estimates, summaries, Official Project Documentation and other Project documentation, such other information and materials as the Consultant or subconsultants may have accumulated in performing this Agreement, whether completed or in progress and all equipment/materials purchased specifically for the Project where the District has paid the Consultant for such items.
- D. Termination for Convenience.
1. The District may terminate this Agreement, in whole or in part, for the convenience of the District. The District shall terminate by delivery to the Consultant a Notice of Termination specifying the extent of the termination and the effective date.

2. If the District terminates this Contract for convenience, the District shall pay the Consultant only for the following items:
 - a. An amount for Direct Labor Costs and Indirect Costs in accordance with the Contract and Exhibit B for services satisfactorily performed to the date of termination;
 - b. Actual and reasonable Other Direct Costs incurred before the termination; and
 - c. Actual and Reasonable termination settlement costs the Consultant reasonably incurs relating to commitments which had become firm before the termination, unless the District determines to assume said commitments. Reasonable termination settlement costs include settlement costs for subconsultants and actual reasonable accounting and clerical costs related to preparing Termination Settlement Proposal.
3. Upon receipt of a termination notice the Consultant shall at no additional cost to the District:
 - a. Promptly discontinue all services affected (unless the notice directs otherwise);
 - b. Terminate all subcontracts to the extent they relate to the work terminated;
 - c. No later than thirty (30) calendar days after receipt of termination, promptly deliver or otherwise make available to the District all data, drawings, specifications, calculations, reports, estimates, summaries, Official Project Documentation, other Project documentation, and such other information and materials as the Consultant may have accumulated in performing this Agreement, whether completed or in progress and all equipment/materials purchased specifically for the Project where the District has reimbursed the Consultant for such costs;
 - d. Take any action necessary, or that the District may direct, for the protection and preservation of property related to this Agreement that is in the possession of the Consultant and in which the District has or may acquire an interest.

SECTION 10: OWNERSHIP AND USE OF DOCUMENTS

- 10.1. Reports, studies, drawings, specifications, calculations or other information developed under the terms of this Agreement shall become the property of the District after full payment to Consultant for their preparation. Any reuse of drawings/plans, specifications and/or calculations for another project without written verification or adaptation by Consultant will be at the District's sole risk and without liability or legal exposure to Consultant. District shall defend, indemnify and hold Consultant harmless from all claims, damages, losses, and expenses, including attorney's fees, arising out of or resulting therefor. The District further acknowledges that it may receive certain materials from Consultant by way of electronic file and agrees that should it modify such materials

in connection with their subsequent use, that Consultant shall bear no responsibility for the contents thereof.

SECTION 11: THIRD-PARTY CLAIMS AND DISPUTES

- 11.1. At the District's request, Consultant will assist the District in review and evaluation claims and disputes, preparing information for the District's legal counsel, providing services as witness in litigation or arbitration to which the District is a party and providing other services in connection with actual or potential claims or disputes arising out of the work, regardless of whether or not consultant is named in such legal action. The parties shall cooperate to agree on the compensation for such services. If Consultant is determined to be responsible for the claim, dispute or litigation due to its negligence or breach of the contract herein, it shall remit back to the District the amounts paid under this section to the extent of such negligence or breach.

SECTION 12: AUDIT AND ACCESS TO RECORDS

- 12.1. The Consultant, including its subconsultants, shall maintain books, records, documents, and other evidence directly pertinent to performance of the work under this Agreement in accordance with generally accepted accounting principles and practices consistently applied. The District, or any of its duly authorized representatives, shall, for the purpose of audit and examination, have access to and be permitted to inspect such books, records, documents, and other evidence for inspection, audit and copying for a period of six years after completion of the Project. The District shall also have access to such books, overhead data, records and documents during the performance of Project work if deemed necessary by the District to verify work performed and Invoices, to assist in negotiations for amendments to the Agreement or modifications to tasks, and to resolve claims and disputes.
- 12.2. Audits conducted under this Section shall be in accordance with generally accepted auditing standards and established procedures and guidelines of the reviewing or audit agency(ies).

SECTION 13: LEGAL RELATIONS

- 13.1. The Consultant shall comply, and shall ensure its subconsultants comply, with all the terms of this Agreement and the District resolutions and federal, state and local laws, regulations and ordinances applicable to the work and services to be performed under this Agreement.
- 13.2. In performing work and services hereunder, the Consultant and its subconsultants, employees, agents and representatives shall be acting as independent contractors and shall not be deemed or construed to be employees or agents of the District in any manner whatsoever. The Consultant shall not hold itself out as, nor claim to be, an officer or employee of the District by reason hereof and will not make any claim, demand or application to or for any right or privilege applicable to an officer or employee of the District. The Consultant shall be solely responsible for any claims/costs and/or losses arising from the Consultant's failure to pay wages, compensation, benefits or taxes and/or pay for services, supplies and/or materials provided by Consultant employees, agents and representatives, including subconsultants, and will protect, defend, indemnify and hold the District harmless there from.

- 13.3. To the maximum extent permitted by law, the Consultant agrees to indemnify and save harmless the District, its officers, agents and employees, from and against any and all suits, claims, actions, losses, costs, reasonable attorney fees and expenses, penalties, judgments, settlements and damages of whatsoever kind or nature arising out of, in connection with, or incident to errors or omissions in the performance of contractual obligations, and/or the negligent performance of work or services provided by or on behalf of the Consultant, except to the extent caused by the negligence of the District. The Consultant's Indemnity obligation includes an obligation to (a) satisfy any judgment or other final decision of a court or other tribunal; (b) pay any reasonable settlement negotiated by the District with respect to claims that are within the scope of the indemnity obligation; and (c) pay all claims against the District by an employee or former employee of the Consultant or its subconsultants, and for this purpose, by mutual negotiation, the Consultant expressly waives, as respects the District only, all Immunity and limitation on liability under any industrial insurance act, including Title 51 RCW, other worker's compensation act, disability benefit act, or other employee benefit act of any jurisdiction which would otherwise be applicable in the case of such claim, The Consultant further agrees to defend all claims against the District and its officers, agents, and employees which, if proven, could result in liability of the District, its officers, agents, or employees for loss or damage caused by any such errors, omissions, or negligent work or services performed by the Consultant. The Consultant's obligation to defend shall include timely payment of all reasonable attorney fees, costs and expenses incurred in the defense of such claims. In the event of litigation between the parties to enforce the rights under this paragraph, reasonable attorney fees and expenses shall be allowed to the prevailing party.
- 13.4. The District's rights and remedies in this Agreement are in addition to any other rights and remedies provided by law.
- 13.5. The indemnification, protection, defense and save harmless obligations contained herein shall survive the expiration, abandonment or termination of this Agreement.

SECTION 14: INSURANCE

- 14.1. Prior to execution of the Agreement, the Consultant shall file with the District certificates of insurance and endorsements from the insurer(s) certifying to the coverage of all insurance required herein. All evidences of insurance must be certified by a properly authorized officer, agent, general agent or qualified representative of the insurer(s) and shall certify the name of the insured, the type and amount of insurance, the location and operations to which the insurance applies, the expiration date, and provides that the District receives notice at least thirty (30) calendar days prior to the effective date of any policy limit or cancellation of required coverages. The Consultant shall notify the District at least thirty (30) calendar days prior to the effective date of any cancellation or reduction in coverage in the policy. Documentation of coverage shall be provided on each insurance renewal date. The Consultant shall, upon demand of The District, make available to The District at Consultant's local office in The District all such policies of insurance and the receipts of payment of premiums thereon. Failure to provide such policies of insurance within a time acceptable to The District shall entitle The District to suspend or terminate the Consultant's work hereunder, Suspension or termination of this Agreement shall not relieve the Consultant from its insurance obligation hereunder.

- 14.2. The Consultant shall obtain and maintain at a minimum the limits of insurance set forth below. By requiring such minimum insurance, the District shall not be deemed or construed to have assessed the risks that may be applicable to the Consultant under this Agreement. The Consultant shall assess its own risks and, if it deems appropriate and/or prudent, maintain greater limits and/or broader coverage.
- 14.3. Each insurance policy shall be written on an "occurrence" form; excepting that insurance for professional liability, errors and omissions when required, is acceptable on a "claims made" form.
- 14.4. If coverage is approved and purchased on a "claims made" basis, the Consultant shall continue coverage either through (1) policy renewals for not less than seven years from the date of completion of the work which is the subject of this Agreement or (2) the purchase of an extended discovery period for not less than seven years from the date of completion of the work which is the subject of this Agreement, if such extended coverage is available.
- 14.5. If, in order to meet the requirements of this Section, the Consultant must rely on the insurance to be provided by one or more subconsultant, then such subconsultant(s) shall be required to meet all of the requirements herein applicable to the insurance they are providing, and shall include District and Consultant as additional insureds on all liability policies except Professional Liability/Errors & Omissions and Workers Compensation. The District will not make any payments on work performed by subconsultants until all insurance documentation from such subconsultants have been received and accepted by the District.
- 14.6. Provided the affected insurance policies permit the following waiver, without voiding coverage, Consultant and District waive all rights against each other to subrogation for damages covered by property insurance.
- 14.7. The Consultant shall maintain limits no less than, for:
- A. General Liability. \$1,000,000 combined single limit per occurrence for bodily injury, personal injury and property damage, and for those policies with aggregate limits, a \$1,000,000 aggregate limit. Coverage shall be at least as broad as Insurance Services Office form number (CG 00 01) covering COMMERCIAL GENERAL LIABILITY.
 - B. Professional Liability Errors and Omissions. \$2,000,000 per claim and in the aggregate.
 - C. Automobile Liability. \$1,000,000 combined single limit per accident for bodily injury and property damage. Coverage shall be at least as broad as Insurance Services Office form number (CA 00 01) covering BUSINESS AUTO COVERAGE, symbol 1 "any auto"; or the combination of symbols 2, 8, and 9.
 - D. Workers' Compensation. Statutory requirements of the State of residency. Coverage shall be at least as broad as Workers' Compensation coverage, as required by the Industrial Insurance Act of the State of Washington, as well as any similar coverage required for this work by applicable Federal or "other States" State Law.

- E. Employer's Liability or "Stop Gap". Coverage shall be at least as broad as the protection provided by the Workers Compensation policy Part 2 (Employers Liability) or, in states with monopolistic state funds, the protection provided by the "Stop Gap" endorsement to the general liability policy.
- 14.8. Any deductibles or self-insured retentions must be declared to, and approved by, the District. The deductible and/or self-insured retention of the policies shall not limit or apply to the Consultant's liability to the District and shall be the sole responsibility of the Consultant.
- 14.9. The insurance policies required in this Agreement are to contain, or be endorsed to contain the following provisions:
- A. Liability Policies except Professional Liability & Errors and Omissions and Workers Compensation:
 - 1. The District, its officers, officials, employees and agents are to be covered as additional insured as respects liability arising out of activities performed by or on behalf of the Consultant in connection with this Agreement. Such additional insured status shall include Products-Completed Operations.
 - 2. To the extent of the Consultant's negligence, the Consultant's insurance coverage shall be primary insurance as respects the District, its officers, officials, employees and agents. Any insurance and/or self-insurance maintained by the District, its officers, officials, employees or agents shall not contribute with the Consultant's insurance or benefit the Consultant in any way.
 - 3. The Consultant's insurance shall apply separately to each insured against whom a claim is made and/or lawsuit is brought, except with respect to the limits of the insurer's liability.
 - 4. The Consultant's Protection and Indemnity (to include Jones Act) policy shall waive rights of subrogation against the District.
- 14.10. If at any time of the foregoing policies shall fail to meet the minimum standards above, the Consultant shall, upon notice to that effect from the District, promptly obtain a new policy, and shall submit the same to the District, with the appropriate certificates and endorsements, for approval.

SECTION 15: DISPUTES AND REMEDIES

- 15.1. Choice of Law. This Agreement and all provisions hereof shall be interpreted in accordance with the laws of the State of Washington in effect on the Effective Date.
- 15.2. General Manager Review. All claims, counter-claims, disputes and other matters in question between the District and the Consultant arising out of or relating to this Agreement or the breach of it shall be referred to the General Manager or a designee for determination, together with all facts, data, contentions and so forth which relate thereto. The General Manager shall make a determination within thirty (30) calendar days of such referral.

15.3. Mediation and Arbitration. The parties will first attempt to mediate any dispute arising under or in connection with this Agreement, in accordance with the provisions of the Washington Uniform Mediation Act, Ch. 7.07 RCW. In the event such mediation is unsuccessful, any such dispute will be settled by arbitration as set forth in this Section 15.3. No legal right of action may arise out of any such dispute until arbitration has been completed. Each party, however, will have full access to the courts to compel compliance with these arbitration provisions, to enforce an arbitration award or to seek injunctive relief, whether or not arbitration is available or under way. The arbitration will take place as follows:

- A. Notice. The party demanding arbitration must give the other parties a written notice. The written notice must contain, in addition to the demand for arbitration, a clear statement of the issue or issues to be resolved by arbitration, an appropriate reference to the provision of the Agreement which is involved, the relief the party requests through arbitration, and the name and address of the arbitrator requested by the demanding party.
- B. Response. The party receiving the notice of the demand for arbitration must provide a written response to the demand within fifteen (15) days following receipt of the notice. The response must contain a clear statement of the respondent's position concerning the issue or issues in dispute and the name and address of the arbitrator it selects as the arbitrator to hear the dispute. If the parties fail to agree upon an arbitrator within five (5) days following the time allowed for this response to the demand for arbitration, the demanding party may apply to the presiding department of the Superior Court for Whatcom County, Washington to designate the arbitrator.
- C. Arbitration. The arbitrator will meet in Bellingham, Washington, within twenty (20) days after the selection of the arbitrator and will allow each party an opportunity to submit oral and written evidence and argument concerning the issue in dispute. The arbitrator may resolve only the question or questions submitted to arbitration and must include as part of his consideration a full review of the Agreement and all material incorporated in the Agreement by reference.
- D. Decision. The decision of the arbitrator will be final and will bind the parties.
- E. Consent to Change. By consent of all parties to any dispute under this Agreement, the method of selection of an arbitrator or arbitrators, or even the arbitrator(s) selected, may be changed at any time.
- F. Payment of Costs. Subject to the provisions of Section 13.3, in any arbitration, each party will pay its own costs, witness fees and attorneys' fees. The fees charged by the arbitrator and the costs of the proceeding shall be borne equally.
- G. State Law. Except to the extent inconsistent with the terms of this Agreement, the terms and provisions of Chapter 7.04A RCW are incorporated in and made a part of this Agreement.

- 15.4. Exhaustion of Administrative Remedies. Referral to and determination by the General Manager or a designee and mediation and arbitration shall be a condition precedent to the commencement of a civil action to adjudicate such dispute.
- 15.5. Jurisdiction & Venue. Subject to these provisions herein, the Superior Court of Whatcom County, Washington, shall have exclusive jurisdiction and venue over any legal action arising under this Agreement and the laws of the state of Washington shall apply.

SECTION 16: NOTICE

- 16.1. Any notice required to be given under the terms of this Agreement shall be in writing and directed to the party at the address set forth below. Notice shall be considered issued and effective upon receipt thereof by the addressee-party. Facsimile notice shall be considered effective with proof of confirmation that the addressee has received the facsimile. Such proof would be a confirmation sheet evidencing such receipt at the fax number listed below.

[[[NAME OF FIRM]]]
Attn: ??????????
[[[ADDRESS]]]

Fax No.: ??????????
Phone: ??????????

Lake Whatcom Water and Sewer District
Attn: Justin Clary PE, General Manager
1220 Lakeway Drive
Bellingham, WA 98229
Fax No.: 360-738-8250
Phone: 360-734-9224

SECTION 17: ENTIRETY, AMENDMENT AND EXECUTION OF AGREEMENT

- 17.1. This Agreement merges and supersedes all prior negotiations, representations and agreements between the Parties relating to the subject matter hereof and constitutes the entire agreement between the Parties.
- 17.2. The Contract documents included in the Agreement are identified below. Any inconsistency or conflict between the Contract documents shall be resolved by giving precedence in the following descending order of importance:
- A. Agreement for Professional Services for **Rocky Ridge and Lakewood Sewer Pump Station Improvement Project**, as modified by the latest amendment;
 - B. Exhibit A, Scope of Work, as modified by the latest amendment;
 - C. Exhibit B, Cost Summary, as modified by the latest amendment;
 - D. Exhibit C, Project Schedule, as modified by the latest amendment;
 - E. Exhibit D, Insurance;
 - F. Exhibit E, Allowable ODC's;
 - G. Exhibit F, Key Personnel List; and
 - H. Other
- 17.3. This Agreement shall be executed in two (2) counterpart copies, any of which shall be considered for all purposes as the original.

IN WITNESS WHEREOF, the Parties hereto have caused this Agreement to be executed by their respective authorized officers or representatives as of the day and year written below.

Lake Whatcom Water and Sewer District

Consultant

By: _____
(Justin Clary, General Manager)

By: _____

Printed Name: _____

Title: _____

Dated: _____

Dated: _____

APPROVED AS TO FORM:

By: _____
(Robert Carmichael, Attorney for Lake Whatcom
Water and Sewer District)

Dated: _____

EXHIBIT A

SCOPE OF SERVICES

Lake Whatcom Water and Sewer District

Rocky Ridge and Lakewood Sewer Pump Station Improvement Project

SECTION A: ROCKY RIDGE AND LAKEWOOD SEWER PUMP STATION IMPROVEMENTS:

A1. Project Management

1. Organize, manage, and coordinate the disciplines required to accomplish the services required for this project. Perform quality assurance/quality control of all final documents. Maintain and enforce the project schedule and budget. Consultant will provide backup documentation of work products as appropriate to adequately record the Consultant's work, including assumptions made, regulation interpretations, methodology used, calculations, rationale supporting recommendations, and meeting or conversation records. Standards for the design deliverables will be provided to the selected consultant during negotiations.

A2. Pre-Design

1. At the conclusion of this effort, the Consultant shall present and recommend the "best" design alternative to the Board of Commissioners at its regular public meeting. The basis for the recommendation and all supporting research shall be documented in a Pre-Design Report. The objective is to develop a cost efficient design that is fully supported by the District, the District Board, staff, and neighbors.
2. Review/research existing easements for existing facilities and access routes. Assist District as needed to clarify, modify, expand, or obtain easements from private properties for proposed improvements, temporary construction access, and permanent access for ongoing operations and maintenance.

A3. Permitting

The Consultant shall:

1. Identify all temporary and permanent permits for required construction,
2. Prepare permit applications,
3. Schedule and conduct meetings with permitting agencies, and
4. Assist District with discussions and negotiations with permitting agencies.

A4. Design and Bidding

Following design alternative selection, the Consultant shall:

1. Develop the design into detailed construction contract documents consisting of plans, specifications, and engineer's cost estimate.
2. The Consultant shall maintain a Plan Holder's List,
3. Conduct a pre-bid conference,
4. Respond to bidder inquiries,
5. Prepare and distribute addenda, and
6. Attend bid opening.

A5. Construction Support Services

The Consultant shall fully perform or assist with:

1. Construction support services including providing an experienced and qualified project representative to monitor the on-site progress and quality of the executed work,
2. Attend progress meetings,
3. Prepare agenda and meeting notes,
4. Review contractor submittals and shop drawings for conformance to the contract documents,
5. Review and respond to contractor's requests for information and issue design clarifications as necessary,
6. Prepare change orders,
7. Review and approve contractor's payment requests,
8. Coordinate and evaluate specialized testing,
9. Prepare record drawings, and
10. Prepare project close-out documentation.

EXHIBIT B

BILLING RATES

**Lake Whatcom Water and Sewer District
Rocky Ridge and Lakewood
Sewer Pump Station Improvement Project**

All work shall be billed per the attached Billing Rate schedule.

Sample

EXHIBIT C

**PROJECT SCHEDULE
Rocky Ridge and Lakewood
Sewer Pump Station Improvement Project**

Project Schedule

Pre-Design (Task A1, A2)	Completion by December 31, 2021
Design (Task A1, A3, A4)	Completion by December 31, 2022
Construction Services (Task A1, A5)	Completion by October 31, 2023

EXHIBIT D

INSURANCE

**Lake Whatcom Water and Sewer District
Rocky Ridge and Lakewood
Sewer Pump Station Improvement Project**

[Attach Insurance Certificate and Endorsements]

EXHIBIT E

ALLOWABLE OTHER DIRECT COSTS (ODC's) Lake Whatcom Water and Sewer District Rocky Ridge and Lakewood Sewer Pump Station Improvement Project

Allowable ODC's include Subconsultants and Reimbursables as listed in Exhibit B – Billing Rates:

Subconsultants:

- List Subconsultants.

Reimbursables:

- Publication charges
- Project application fees, project permit fees
- Reproduction of drawings and construction documents
- Direct expenses for travel, meal and lodging outside of Whatcom and Skagit Counties
- Mileage at project-current IRS mileage rates
- Specialized equipment rental, at rental rate

EXHIBIT F

**KEY PERSONNEL LIST
Lake Whatcom Water and Sewer District
Rocky Ridge and Lakewood
Sewer Pump Station Improvement Project**

Key Personnel List

- Name?
- Name?
- Name?
- Name?

Sample

**ROCKY RIDGE AND LAKEWOOD
SEWER PUMP STATION IMPROVEMENT PROJECT**

**ATTACHMENT A
AS-BUILT INFORMATION AND STATION DETAILS**

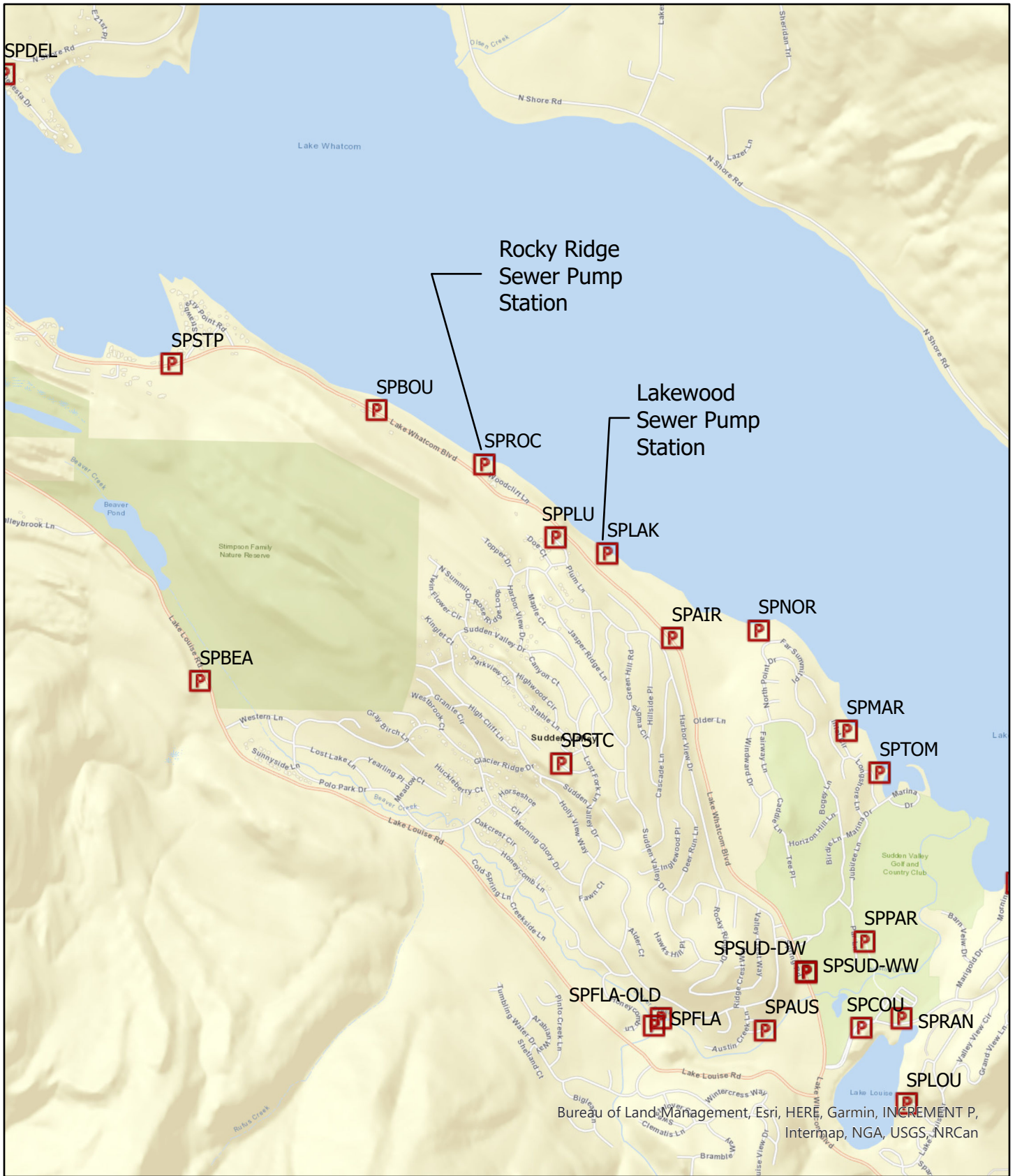

Bureau of Land Management, Esri, HERE, Garmin, INCREMENT P, Intermap, NGA, USGS, NRCan

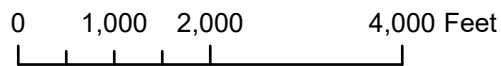

ROCKY RIDGE SEWER PUMP STATION

AS-BUILT INFORMATION AND STATION DETAILS

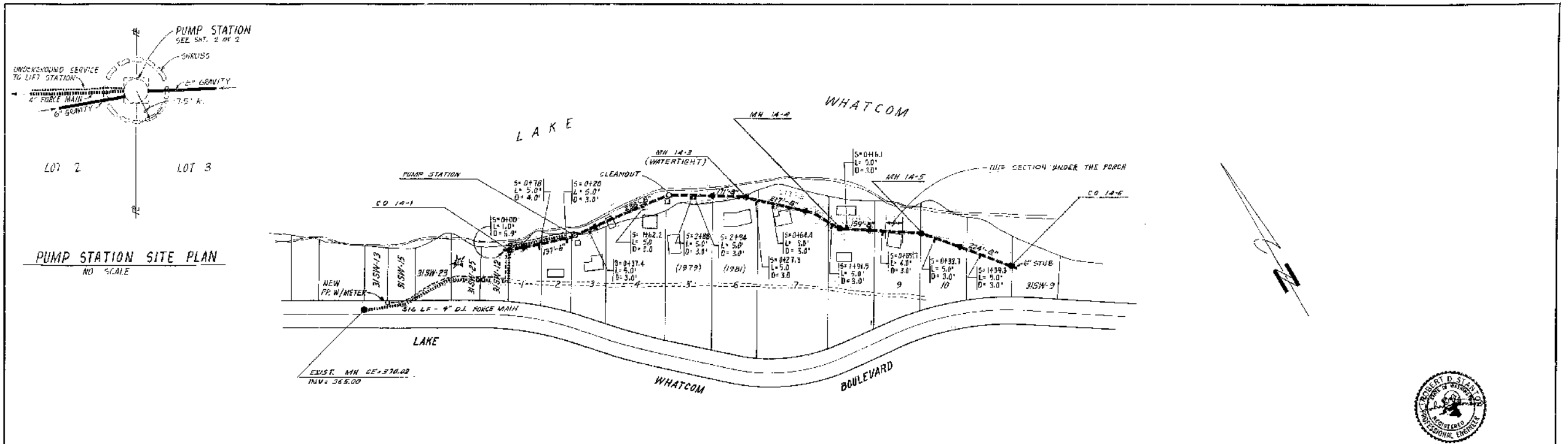

NOTES:
 MASTER PLAN SHORELINE DESIGNATION - RURAL
 ALL SHORELINES OF LAKE WHATCOM ARE OF STATEWIDE SIGNIFICANCE

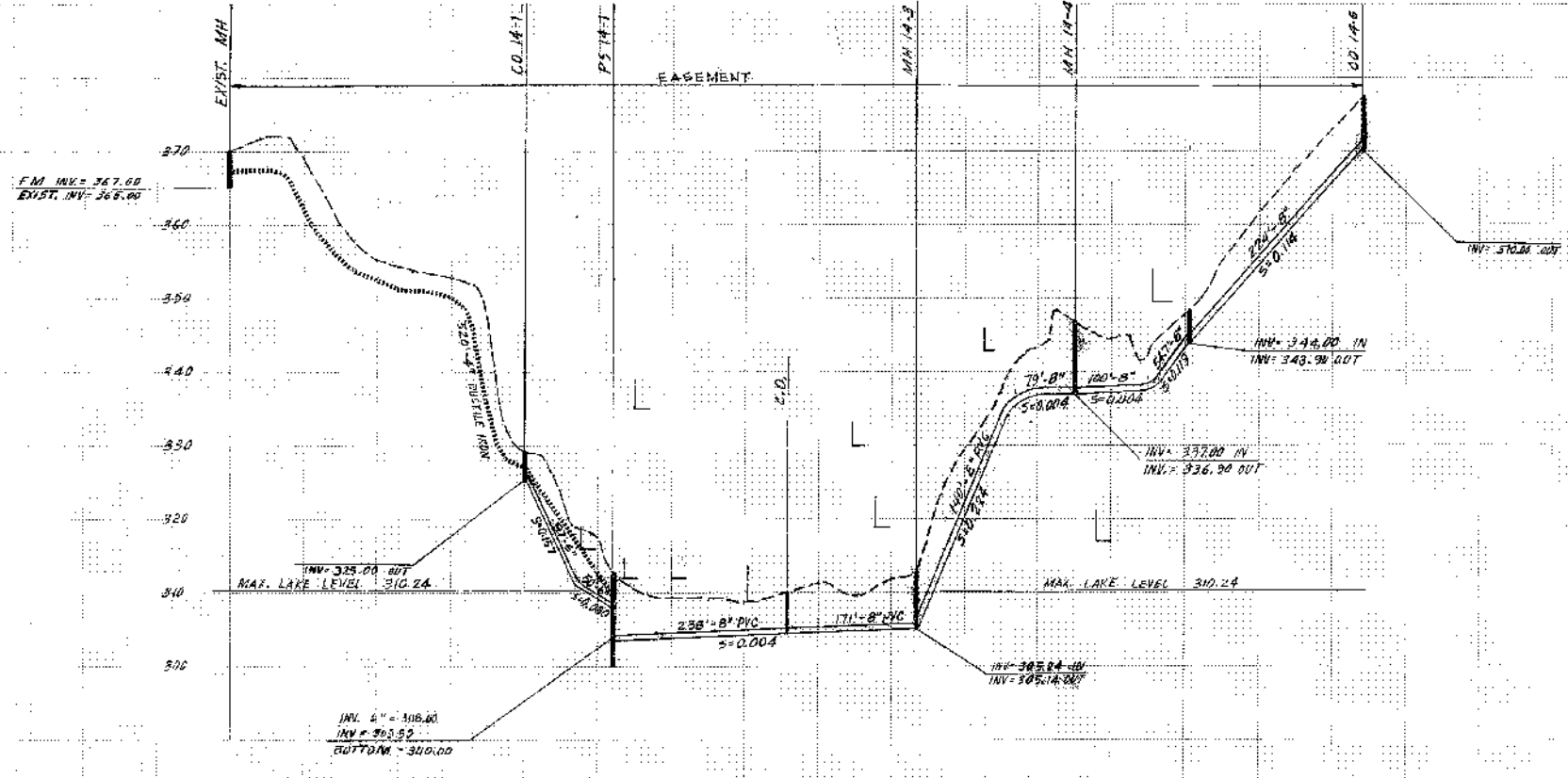

AS BUILT
 Date: 6-13-79
 By: LRS
 Yoshida, Inc.

DESIGNED: BS	A	REVISED P/S LOCATION				 YOSHIDA, INC. Consulting Engineers SEATTLE, WASHINGTON	WATER DISTRICT NO. 10 SANITARY SEWER SYSTEM	DATE: 8-7-78	CENTRAL ROCKY RIDGE U.L.I.D. 14 WHATCOM COUNTY, WASH.	JOB NO.
DRAWN: JLV								SCALE: P=10, N=10, B=10		4565.0
CHECKED: BS		REVISION	BY	DATE				BY: JLV		1 of 2

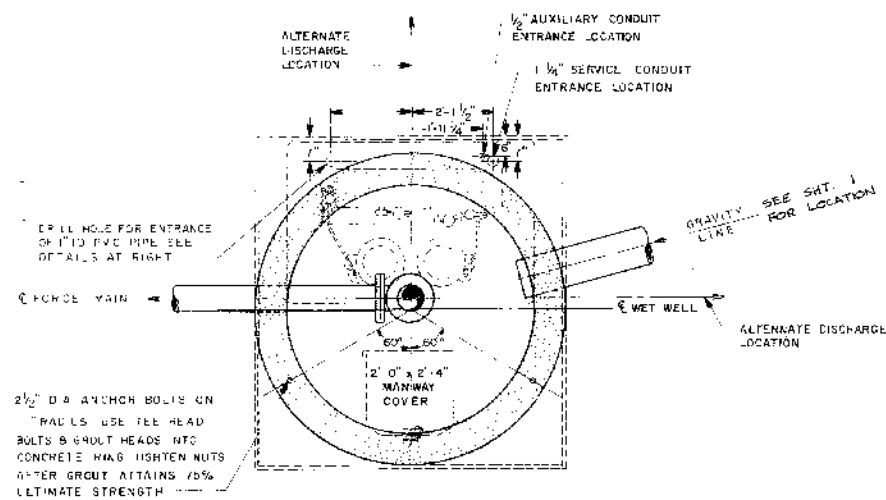

PUMP STATION	NUMERICAL VALUE													PUMP		POWER AVAILABLE				
	"A"	"B"	"C"	"D"	"E"	"F"	"G"	"H"	"J"	"K"	"L"	"M"	"N"	"Q"	TDH	BHP	RPM	CAPACITY	PHASE	VOLTAGE
	INLET PIPE DIAMETER	INLET PIPE INVERT ELEV.	OUTLET PIPE INVERT ELEV.	TOP OF M.H. ELEVATION	BOTTOM OF M.H. ELEVATION	H.L. & L.L. "OFF" ELEVATION	L.L. "ON" ELEVATION	H.L. "ON" ELEVATION	SUCTION PIPE LENGTH	FLX RE SPOOL LENGTH										
14-1	6"	308.00	304.00	309.00	312.00	300.00	302.00	304.00	305.00	11.5'	1.5'	70 FT.	7 1/2"	1760	100 GPM	3-Ø	240			

- NOTES:**
1. SEE SITE PLAN FOR ADDITIONAL DETAILS
 2. LOCKS FOR ALL PADLOCKS TO BE IDENTICAL SO THAT ONLY ONE KEY IS NEEDED FOR STATION MAINTENANCE
 3. PUMP STATION TO BE EQUIPPED WITH A TELEPHONE LINE SIGNAL-REMOTE ALARM SYSTEM CAPABLE OF DETERMINING THE HIGH WATER AND/OR POWER OUTAGE
 4. LOCKS SHALL BE THE SAME AS OTHER DISTRICT LOCKS.

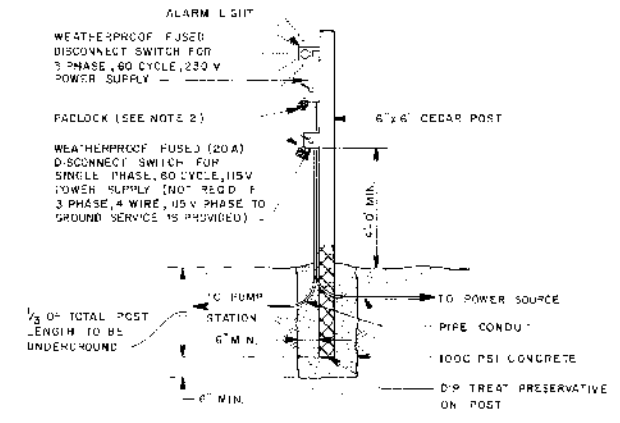
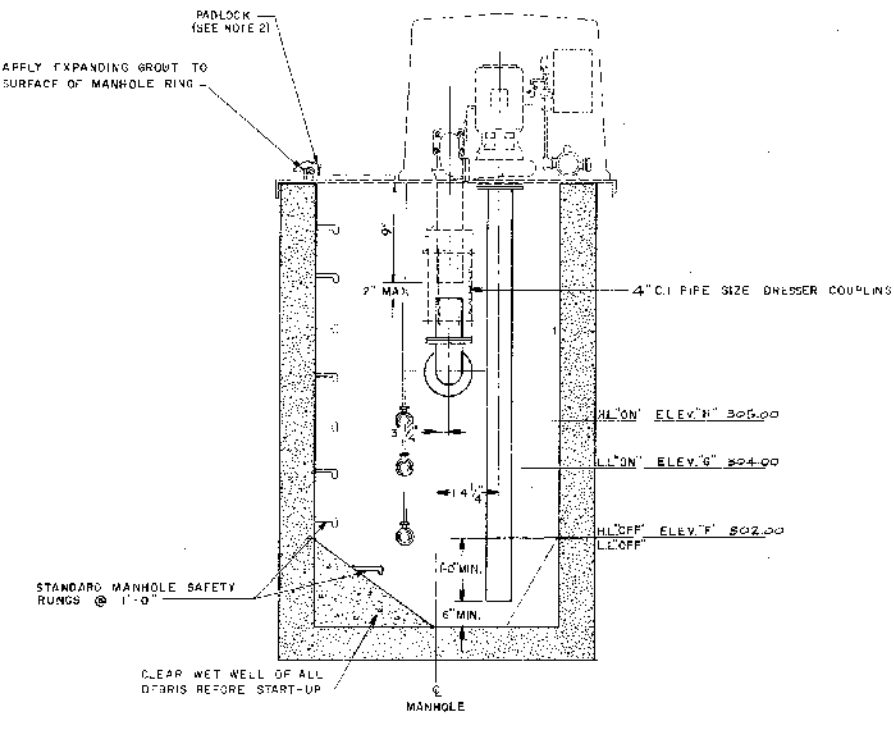
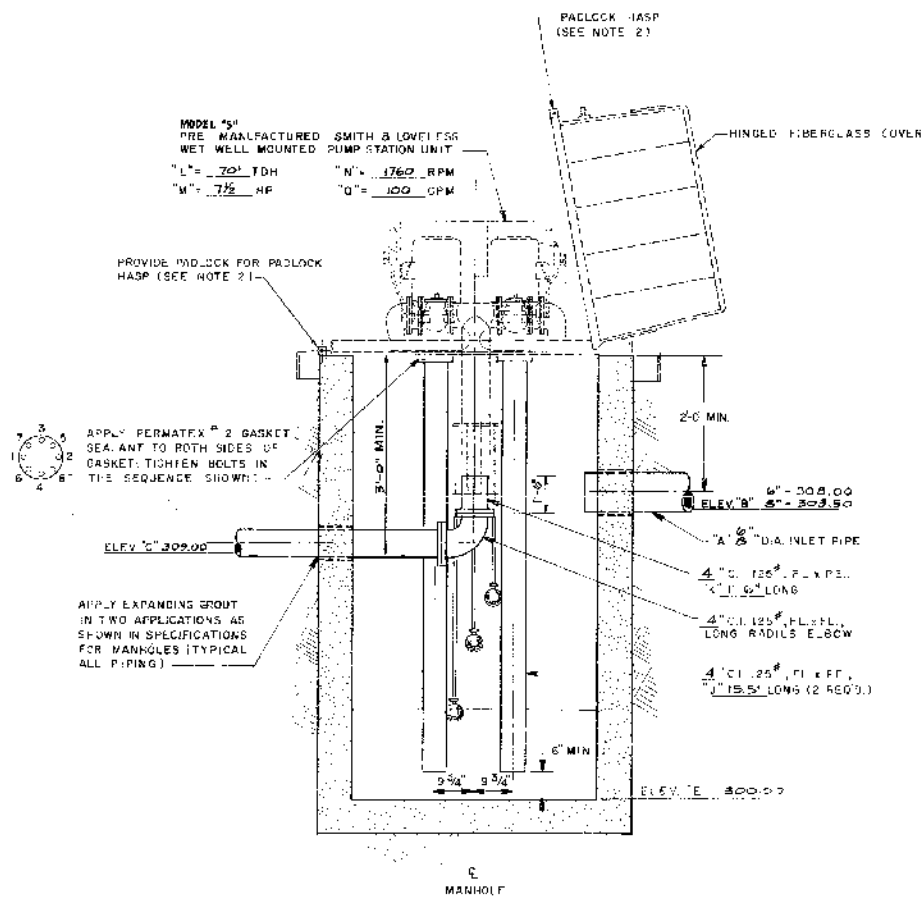

AS BUILT

9-13-79

LAB

Yoshida, Inc.

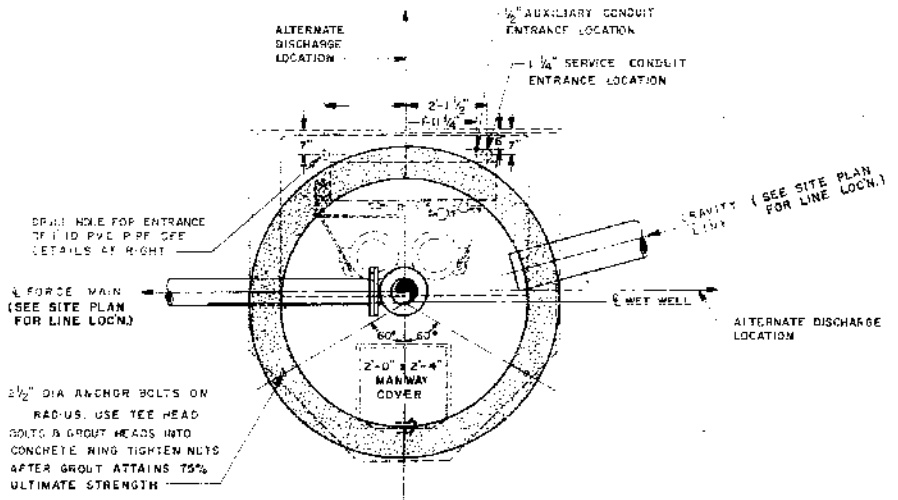

2 1/2" DIA ANCHOR BOLTS ON RADIUS. USE TEE HEAD BOLTS & GROUT HEADS INTO CONCRETE RING. TIGHTEN NUTS AFTER GROUT ATTAINS 75% ULTIMATE STRENGTH.

PUMP STATION	NUMERICAL VALUE													PUMP		POWER AVAILABLE					
	A	B	C	D	E	F	G	H	J	K	L	M	N	Q	TDH	BHP	RPM	CAPACITY	PHASE	VOLTAGE	
	INLET PIPE DIAMETER	INLET PIPE INVERT ELEV.	OUTLET PIPE INVERT ELEV.	TOP OF M.H. ELEVATION	BOTTOM OF M.H. ELEVATION	H.I. & L.L. "OFF" ELEVATION	L.L. "ON" ELEVATION	H.L. "ON" ELEVATION	SUCTION PIPE LENGTH	FL. X RE. SPOOL LENGTH											
1-1	8"	308.5	308.5	315.0	303.4	307.4	307.4	10.5	25.9	8.0	10.0	1760	100	3.0	230	3	3.0	1760	100	3	230
1-2	8"	308.5	308.5	315.0	303.4	307.4	307.4	10.5	25.9	8.0	10.0	1760	100	3.0	230	3	3.0	1760	100	3	230
2-1	8"	311.0	310.5	315.0	303.4	305.4	307.4	10.5	25.9	8.0	10.0	1760	100	3.0	230	3	3.0	1760	100	3	230
2-2	8"	308.5	308.5	315.0	303.4	307.4	307.4	10.5	25.9	8.0	10.0	1760	100	3.0	230	3	3.0	1760	100	3	230

ALL PUMP STATIONS SHALL BE WIRED FOR THREE PHASE POWER. STATIONS WITH SINGLE PHASE POWER AVAILABLE SHALL REQUIRE A THREE PHASE CONVERTER.

- NOTES:**
- SEE SITE PLAN FOR ADDITIONAL DETAILS.
 - LOCKS FOR ALL PADLOCKS TO BE IDENTICAL SO THAT ONLY ONE KEY IS NEEDED FOR STATION MAINTENANCE.
 - PUMP STATION TO BE EQUIPPED WITH A TELEPHONE LINE SIGNAL-REMOTE ALARM SYSTEM CAPABLE OF DETERMINING THE HIGH WATER AND/OR POWER OUTAGE.
 - MAXIMUM STATIC SUCTION LIFT = 9.6'
 - HEAD RANGE = 72' MINIMUM TO 80' MAXIMUM.

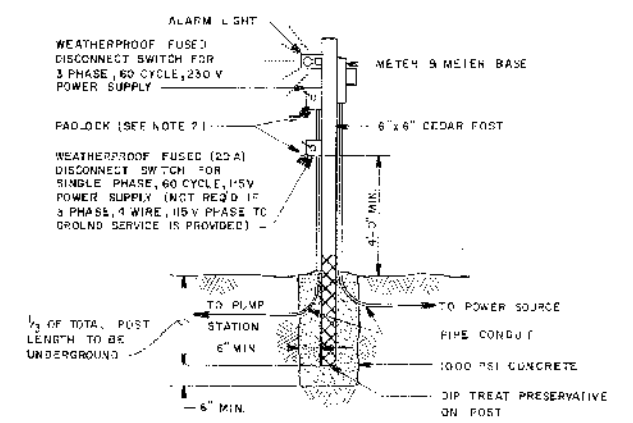
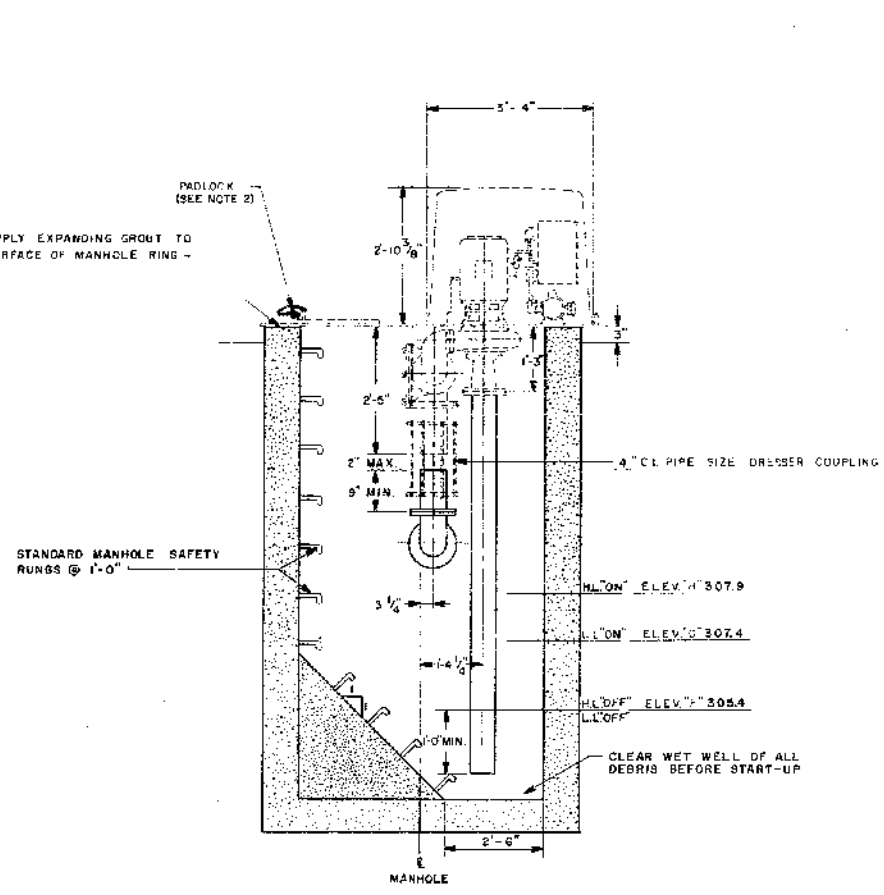
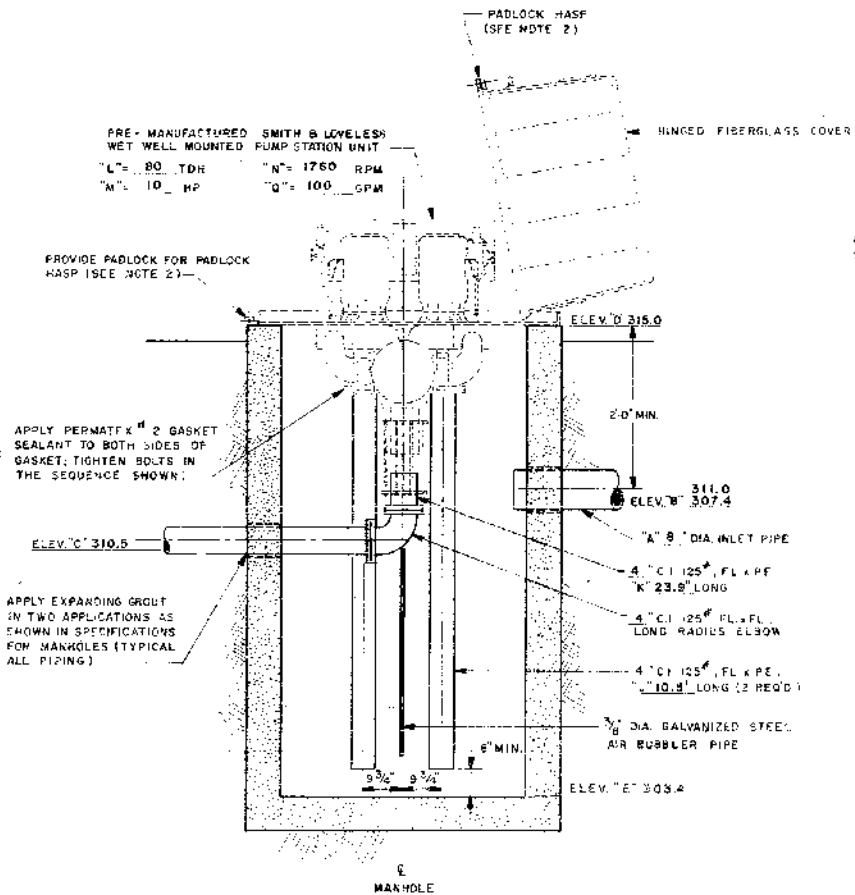
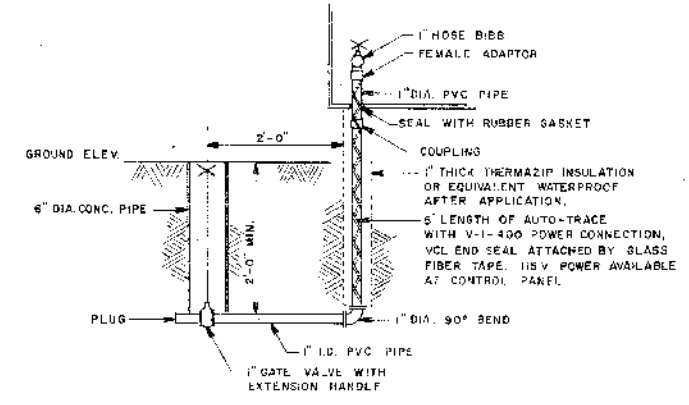

AS BUILT
 DATE: 11-15-73
 BY: [Signature]
 YOSHIDA, INC.

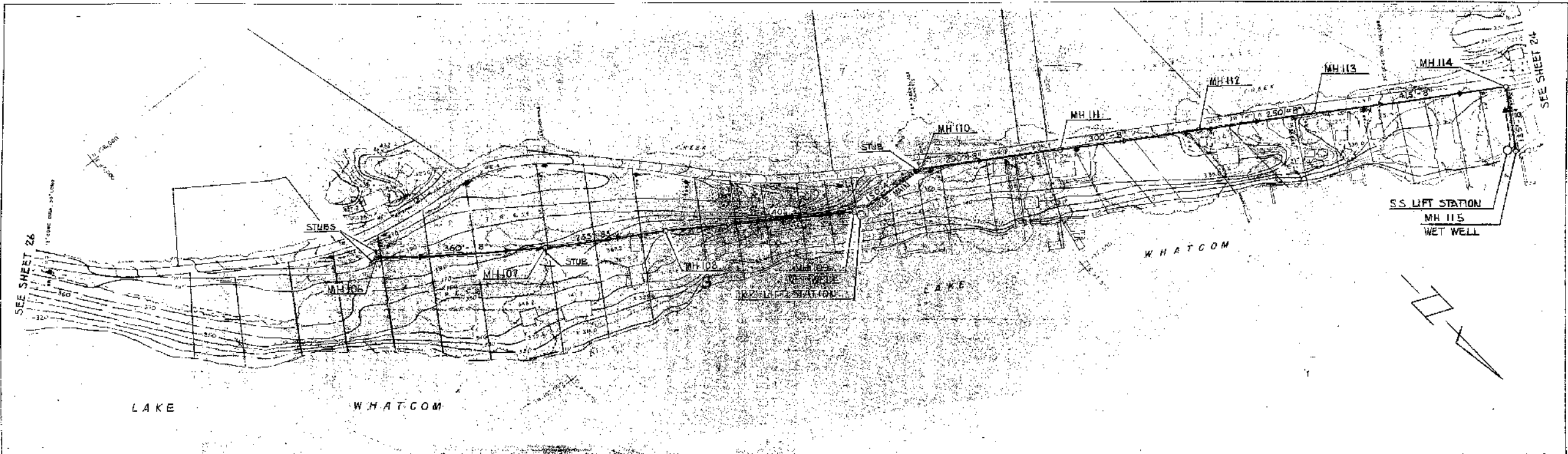

PLAN
 DATE: _____
 DRAWN BY: _____
 CHECKED BY: _____
 PROJECT NO.: _____

DRAWN BY: JR CHECKED BY: EEB REVISION: _____ BY: _____ DATE: _____	 YOSHIDA, INC. Consulting Engineers SEATTLE, WASHINGTON	WATER DISTRICT NO. 10 SANITARY SEWERAGE SYSTEM	DATE: 5-74 SCALE: 1"=100' HOR. APPROVED: _____ PROJECT NO.: _____ SHEET NO.: 28 OF 30
---	---	---	---

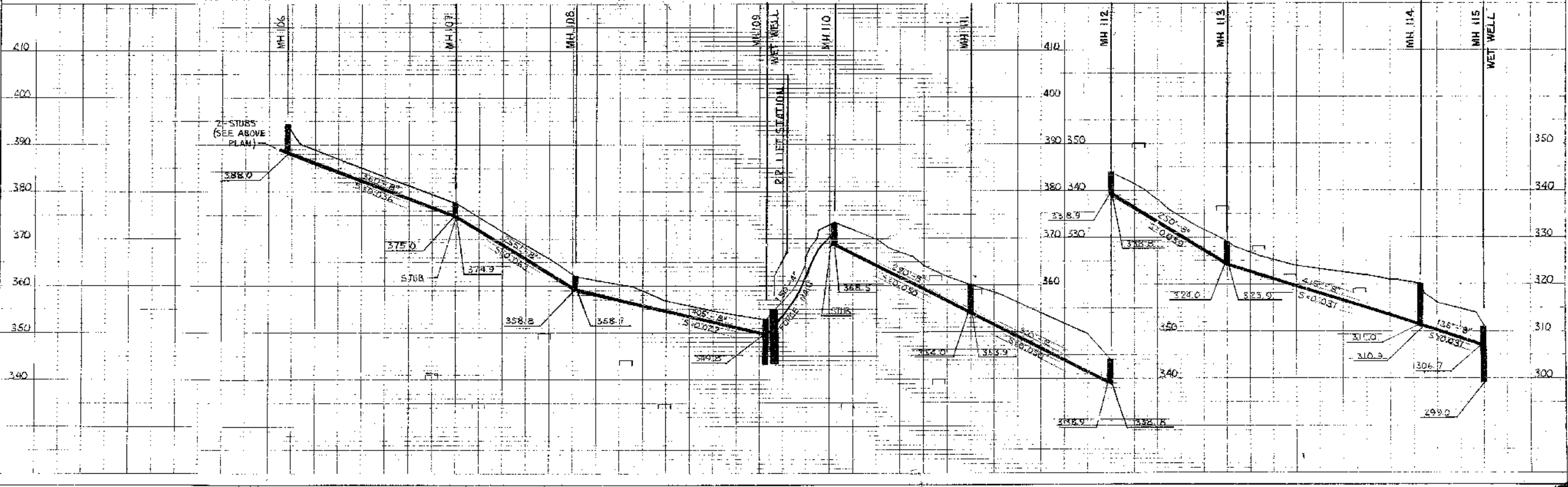

PROFILE
 DATE: _____
 DRAWN BY: _____
 CHECKED BY: _____
 PROJECT NO.: _____

WET WELL MOUNTED PUMP STATION
OPERATION & MAINTENANCE MANUAL INDEX

<u>DESCRIPTION</u>	<u>IDENTIFICATION NO.</u>
DIVISION I - GENERAL	
Warranty Bulletin	607
DIVISION II - OUTLINE DRAWINGS	
<input type="checkbox"/> 4B2B Pump, 4" Piping	86B101
<input type="checkbox"/> 4B2B Pump, 4" x 6" Piping	86D107
<input checked="" type="checkbox"/> 4B2B Pump, 4" Piping, Model S	86D112
<input type="checkbox"/> 4B2B Pump, 4" x 6" Piping, Model S	81D1079
<input type="checkbox"/> 6B3B/6C3B Pump, 6" Piping	87D95
<input type="checkbox"/> 6B3B/6C3B Pump, 6" x 8" Piping	87D97
<input type="checkbox"/> 6B3B/6C3B Pump, 6" Piping, Model S	87D94
<input type="checkbox"/> 6B3B/6C3B Pump, 6" x 8" Piping, Model S	87D96
<input checked="" type="checkbox"/> Wiring Diagram	<u>D15-2507-31</u>
<input checked="" type="checkbox"/> Schematic Drawing	<u>D15-2507-30</u>
<input checked="" type="checkbox"/> Engineering Order	<u>15-2507</u>
<input checked="" type="checkbox"/> DIVISION III - INSTALLATION INSTRUCTIONS	
DIVISION IV - INITIAL OPERATION INSTRUCTIONS	
DIVISION V - MAINTENANCE INSTRUCTIONS	
DIVISION VI - TROUBLE-SHOOTING GUIDES	
<input type="checkbox"/> DIVISION III - INSTALLATION INSTRUCTIONS WITH AIR BUBBLER SYSTEM	
DIVISION IV - INITIAL OPERATION INSTRUCTIONS WITH AIR BUBBLER SYSTEM	
DIVISION V - MAINTENANCE INSTRUCTIONS WITH AIR BUBBLER SYSTEM	
DIVISION VI - TROUBLE-SHOOTING GUIDE WITH AIR BUBBLER SYSTEM	
DIVISION VII - SERVICE PROCEDURES	
<input checked="" type="checkbox"/> 4B2B Pump	
<input type="checkbox"/> 6B3B/6C3B Pump	
DIVISION VIII - PUMP SEAL REPLACEMENT INSTRUCTIONS	
<input checked="" type="checkbox"/> 4B2B Pump	
<input type="checkbox"/> 6B3B/6C3B Pump	
DIVISION IX - CHECK VALVES	
<input checked="" type="checkbox"/> 4B2B Pump	
<input type="checkbox"/> 6B3B/6C3B Pump	
DIVISION X - VACUUM PUMP SERVICE PROCEDURES	
<input checked="" type="checkbox"/> 4B2B Pump	
<input type="checkbox"/> 6B3B/6C3B Pump	
Special Information And/Or Bulletins <u>Lammert Owner's Manual #1</u>	

LOCATION <u>Whatcom County, Washington</u>	STATION SERIAL NO. <u>15-2507-D</u>
OWNER <u>Whatcom Builders, Inc.</u>	ENGINEER <u>Yoshida, Inc.</u>

OUTLINE DRAWING NO.

1. Station Size 4 Ft. Diameter I.D. Wet Well _____
2. Suction Piping Pump 1 4" Pump 2 4" 3. Pump Discharge Valve Pump 1 4" Pump 2 4"
4. Common Discharge Outlet Size 4" 5. Main Conduit Size 1 1/4"
6. Electrical Service System Data: 3 Phase 60 Cycle 230 Volts 3 Wire.
- 115V Single Phase Supply (not) Available No Wiring Diagram No. D-15-2507-30
- 3 KVA Transformer Req'd., Yes 230 Volt to 115 Volt AC. D-15-2507-31

PUMP & MOTOR DATA

PUMP DATA	PUMP 1	PUMP 2
Design Characteristics (GPM@TDH)	100 @ 70'	100 @ 70'
Pump Model	4B2B	4B2B
Impeller Diameter	8 1/2"	8 1/2"
Rotation (CW) (CCW)	CW	CCW
S&L Mech. Seal-Filter Ass'y (Size)	1 7/8"	1 7/8"
Static Suction Lift	11.5'	11.5'
MOTOR DATA (INVENTORY CODE)		
Horsepower	10	10
R.P.M.	1760	1760
Phase/Cycle/Volts	3/60/230	3/60/230
Motor Serial No. (Code Ltr.)		
NEMA 1 CONTROL PANEL EQUIPMENT		
Circuit Breaker — Trip Rating — Amps ⁵⁰	4L202H	4L202H
Magnetic Starter — Nema Size 2	4L204C	4L204C
O.L. Coil No. 10177H — & Quan. 1045	3)4L54BH	3)4L54BH

STANDARD EQUIPMENT:

1. Automatic Alternator
2. Vacuum Pumps
3. NEMA 3-Wire - 1 Phase Duplex Receptacle
4. S&L Darnite Seal (Spare)
5. Control Circuit Breaker
6. Station Operating Instructions and Maintenance Chart
7. Spare Volute Gaskets
8. Float Check Valve
9. Ventilating Fan with Thermostat
10. Heater with Thermostat

OPTIONAL EQUIPMENT:

1. Aux. Space Heater 4L84 (Yes) (No)
2. High Water Alarm Sensor (Yes) (No)
3. 115 Volt Alarm Light (Yes) (No)
4. 115 Volt Alarm Horn (Yes) (No)
5. Running Time Meters (Yes) (No)
6. _____ KVA Transformer (Yes) (No)
7. Model "S" Piping (Yes) (No)

CONTROL SYSTEM SWITCH SETTINGS	LOW LEVEL ON	HIGH LEVEL ON	BOTH PUMPS OFF	ALARM
Switch — S&L Part No.	4L291A	4L291A	4L291A	4L291B
Cut-In (feet)	3.5'	4.0'	 	
Cut-Out (feet)	 	 	1.5'	4.5'

APPLICATION ENGINEERING	Maintenance Manuals Required <u>5</u> Quant. _____	COMPANION JOB SERIAL NOS.				
<table style="width: 100%;"> <tr> <td style="width: 50%;">PREPARED BY</td> <td style="width: 50%;">DATE</td> </tr> <tr> <td style="text-align: center;">M. Hill</td> <td style="text-align: center;">1-30-79</td> </tr> </table>	PREPARED BY	DATE	M. Hill	1-30-79	=====	
PREPARED BY	DATE					
M. Hill	1-30-79					

SPECIAL MATERIALS

Location Whatcom County, Washington

Station No. 15-2507-D

Page No. 2

- | | |
|-----|--|
| 8. | Provide flashing feature for the alarm light. |
| 9. | The high water alarm is to be for both local and remote indication. Provide a relay to accommodate this. |
| 10. | Provide a power failure alarm for remote indication. Telemetry is to be by other |
| 11. | Provide a spare 20 AMP., single phase breaker for customer use. |
| 12. | Provide a dark green insulated hood. |
| 13. | Provide a discharge pressure gauge for each pump. |
| 14. | Provide a discharge pressure gauge for each pump. |
| 15. | Provide a tool box with tools. |

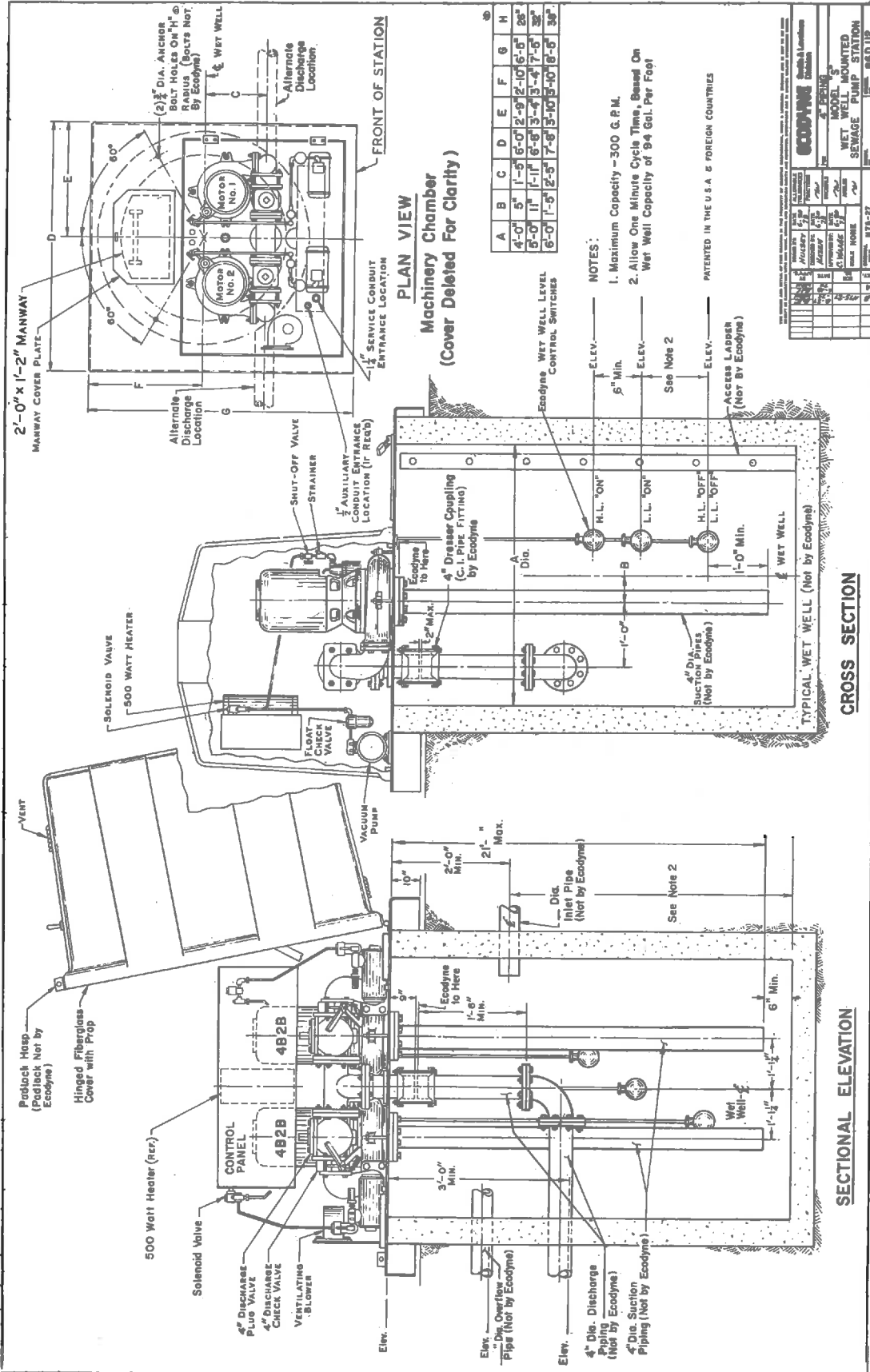



NOTE
These Pumps Are Equipped With
Mechanical Seals and Bearings
Require Lubrication

U.S. PAT. NO.
2,984,452

START

NOTE
These Pumps Are Equipped With
Mechanical Seals. See Maintenance
Manual Before Operating

U.S. PAT. NO.
2,984,452

OPERATION
ARROWS





LAKWOOD SEWER PUMP STATION

AS-BUILT INFORMATION AND STATION DETAILS

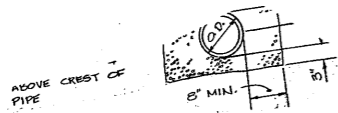

- U.L.I.D. BOUNDARY
- PROPOSED SANITARY SEWER
- EXISTING SANITARY SEWER
- PROPOSED FORCE MAIN
- EXISTING FORCE MAIN
- 2 SHEET NUMBER FOR PLAN AND PROFILE
- TELEPHONE CABLE

WATER DISTRICT NO. 10

SANITARY SEWERAGE SYSTEM

U.L.I.D. 8

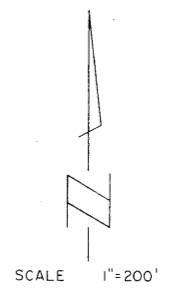
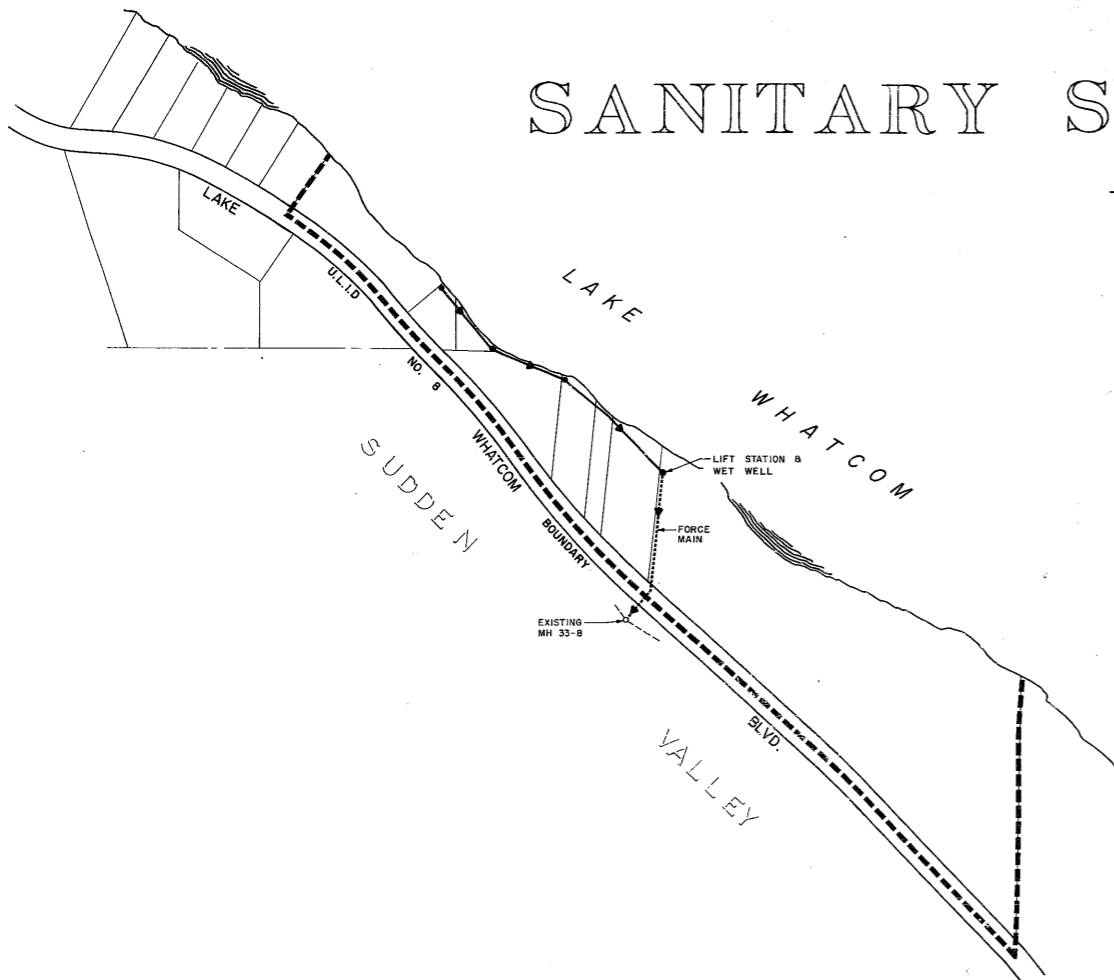

DwgSerial#: 244



YOSHIDA, INC.
Consulting Engineers
SEATTLE, WASHINGTON

LAKE

WHATCOM

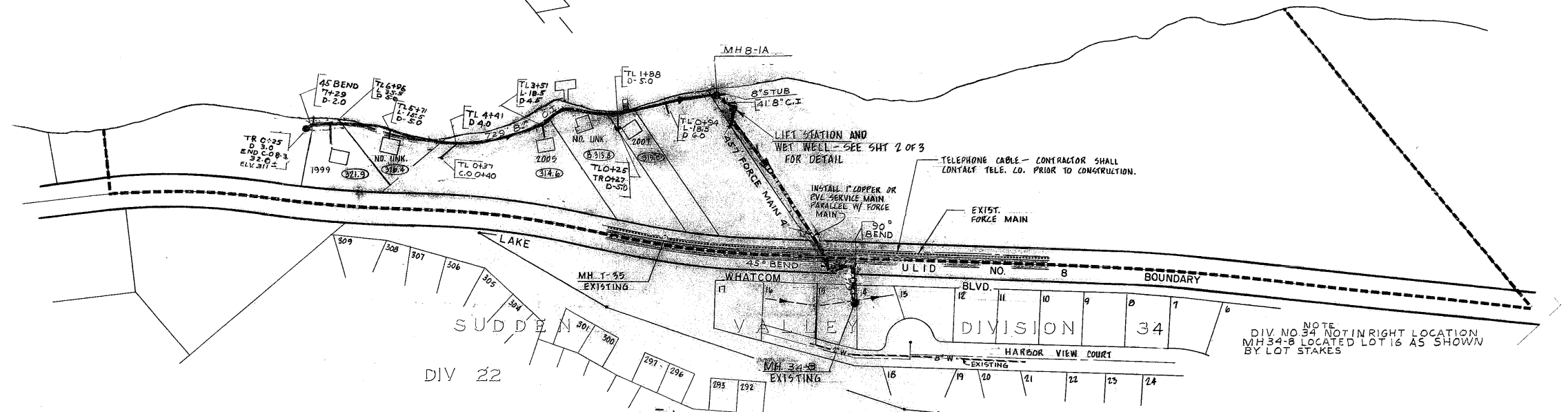

NOTE:
 DIV. NO. 34 NOT IN RIGHT LOCATION
 MH 34-B LOCATED LOT 16 AS SHOWN
 BY LOT STAKES

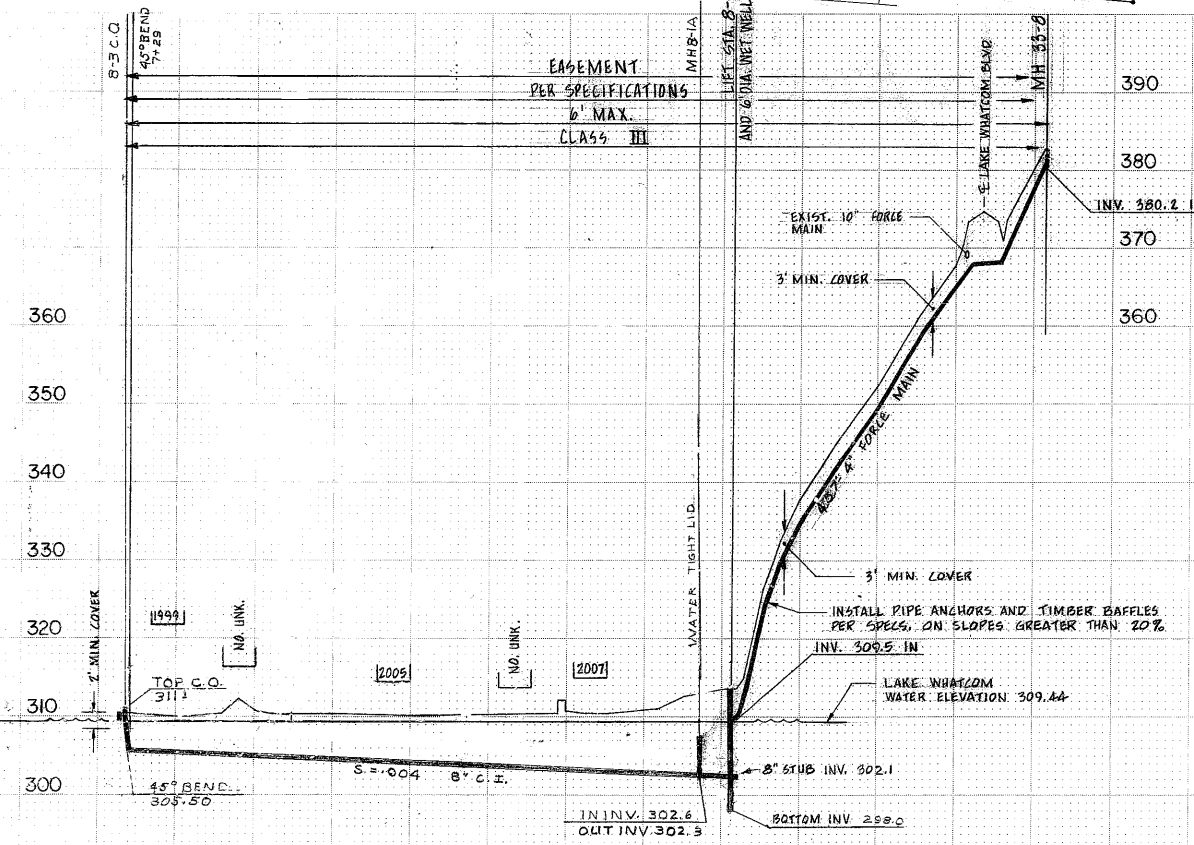

NOTE: ADJUST FINAL MANHOLE
 INVERT ELEVATIONS IN FIELD
 PRIOR TO CONSTRUCTION FOR
 MIN. 2' COVER. INSTALL WATER
 TIGHT MANHOLE COVERS FOR
 MANHOLES 8-1, 8-2, 8-3.

DwgSerial#: 240

AS BUILT

Date: 1-28-76
 By: H.R. SHUFFE
 Horton, Dennis & Associates, Inc.

DESIGNED	MLP				
DRAWN	LAB				
CHECKED	MLP				
SYMBOL		REVISION		BY	APPROVED
					DATE



YOSHIDA, INC.
 Consulting Engineers
 SEATTLE, WASHINGTON

WATER DISTRICT NO. 10
SANITARY SEWER SYSTEM

APPROVED

DATE: AUG. 74
 SCALE: 1" = 100' HOR.
 F. R. NO. L.L.

WATER DISTRICT NO. 10
 U.L.I.D. 8
 WHATCOM COUNTY, WASH.

JOB NO. 4510.0
 SHEET NO. 1 of 3

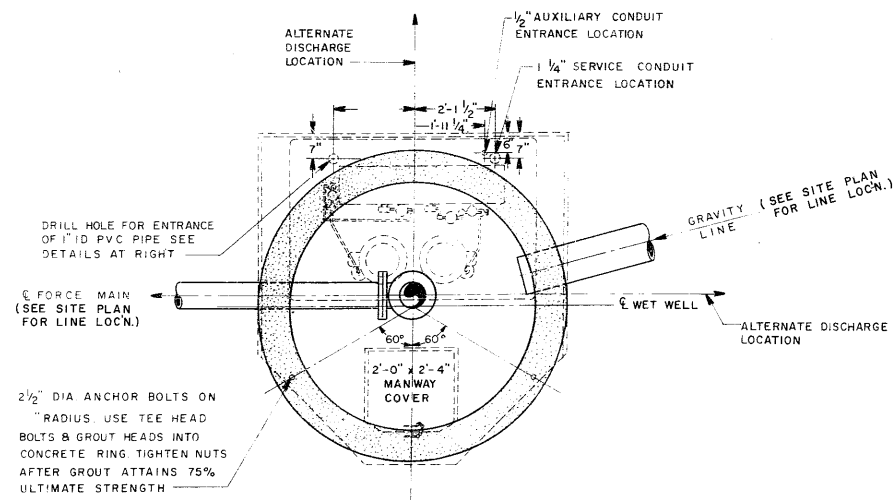

PUMP STATION	NUMERICAL VALUE													PUMP		POWER AVAILABLE				
	"A"	"B"	"C"	"D"	"E"	"F"	"G"	"H"	"J"	"K"	"L"	"M"	"N"	"Q"	TDH	BHP	RPM	CAPACITY	PHASE	VOLTAGE
	INLET PIPE DIAMETER	INLET PIPE INVERT ELEV.	OUTLET PIPE INVERT ELEV.	TOP OF M.H. ELEVATION	BOTTOM OF M.H. ELEVATION	H.L. & L.L. "OFF" ELEVATION	L.L. "ON" ELEVATION	H.L. "ON" ELEVATION	SUCTION PIPE LENGTH	FL X BE. SPOOL LENGTH										
8-1	8"	305.1	309.5	314.0	301.0	302.5	304.5	305.0	11'-9"	1'-3"	85	10	1760	100	3 Ø			3 Ø	230	

ALL PUMP STATIONS SHALL BE WIRED FOR THREE PHASE POWER. STATIONS WITH SINGLE PHASE POWER AVAILABLE SHALL REQUIRE A THREE PHASE CONVERTER.

- NOTES:**
- SEE SITE PLAN FOR ADDITIONAL DETAILS
 - LOCKS FOR ALL PADLOCKS TO BE IDENTICAL SO THAT ONLY ONE KEY IS NEEDED FOR STATION MAINTENANCE
 - PUMP STATION TO BE EQUIPPED WITH A TELEPHONE LINE SIGNAL-REMOTE ALARM SYSTEM CAPABLE OF DETERMINING THE HIGH WATER AND / OR POWER OUTAGE

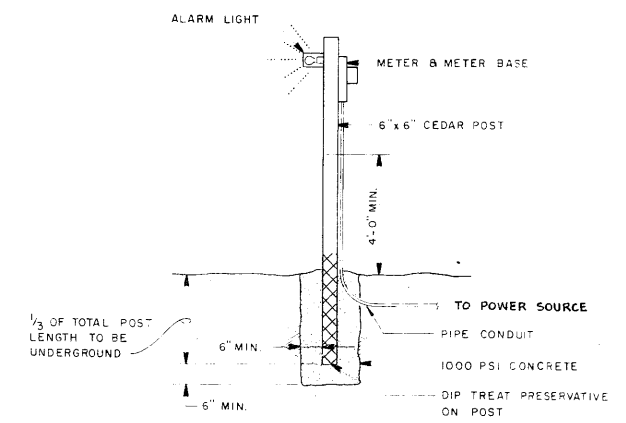
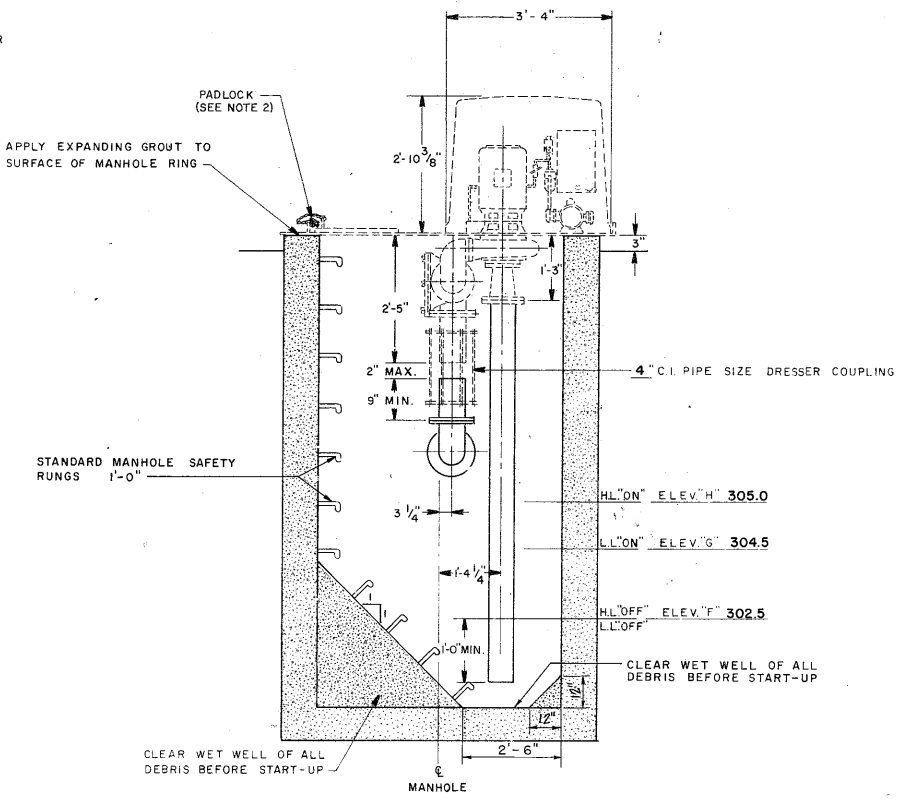
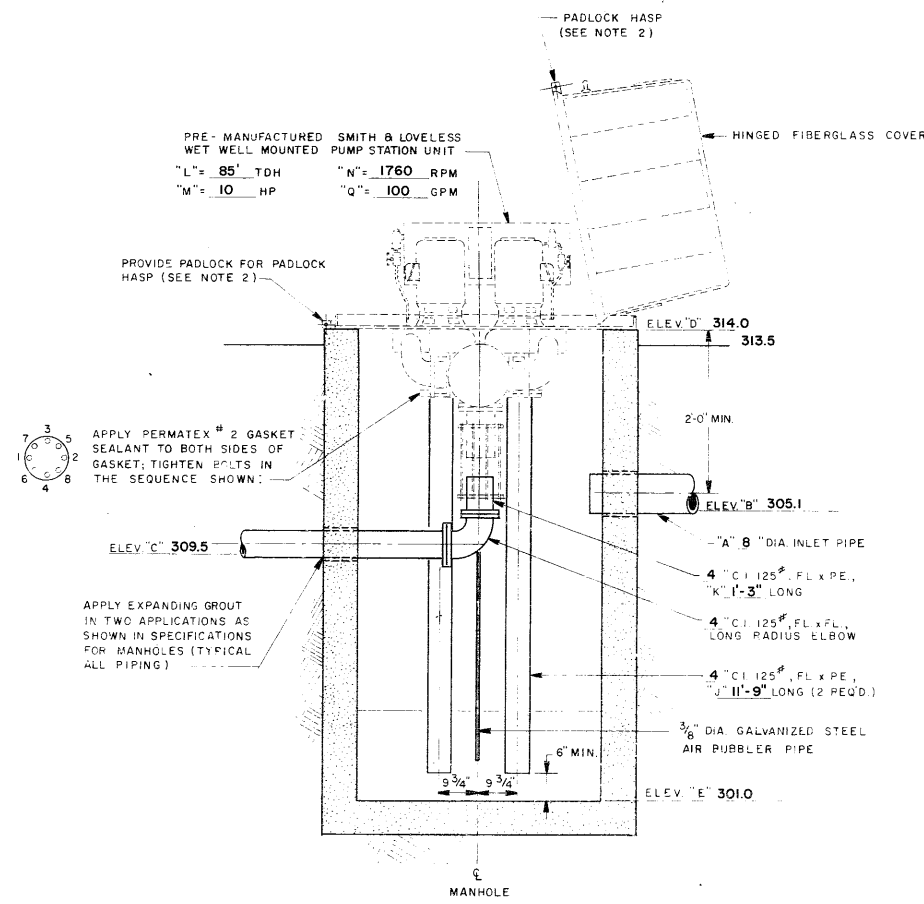
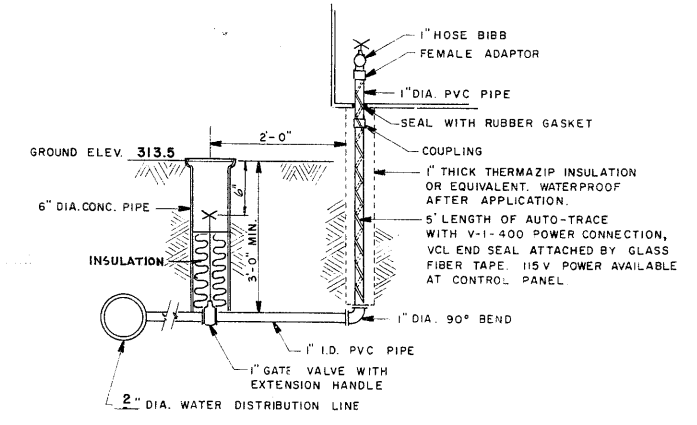

DwgSerial#: 241

DESIGNED	RDS				
DRAWN	GDB				
CHECKED	MLP				
SYMBOL		REVISION	BY	APPROVED	DATE

YOSHIDA, INC.
Consulting Engineers
SEATTLE, WASHINGTON

WATER DISTRICT NO. 10
SANITARY SEWER SYSTEM

DATE	AUG. 74
SCALE	NONE
APPROVED	
F.B. NO.	

JOB NO.	4510.0
SHEET NO.	2 OF 3
WET WELL & LIFT STATION DETAILS U.L.I.D. 8 WHATCOM COUNTY, WASH.	

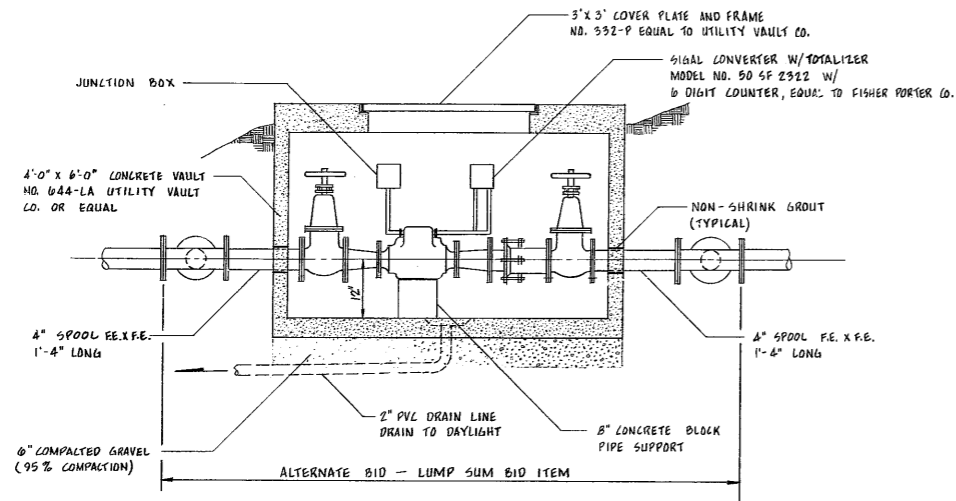

SECTION A-A
MAGNETIC FLOW TRANSMITTER
SCALE 3/4"=1'-0"

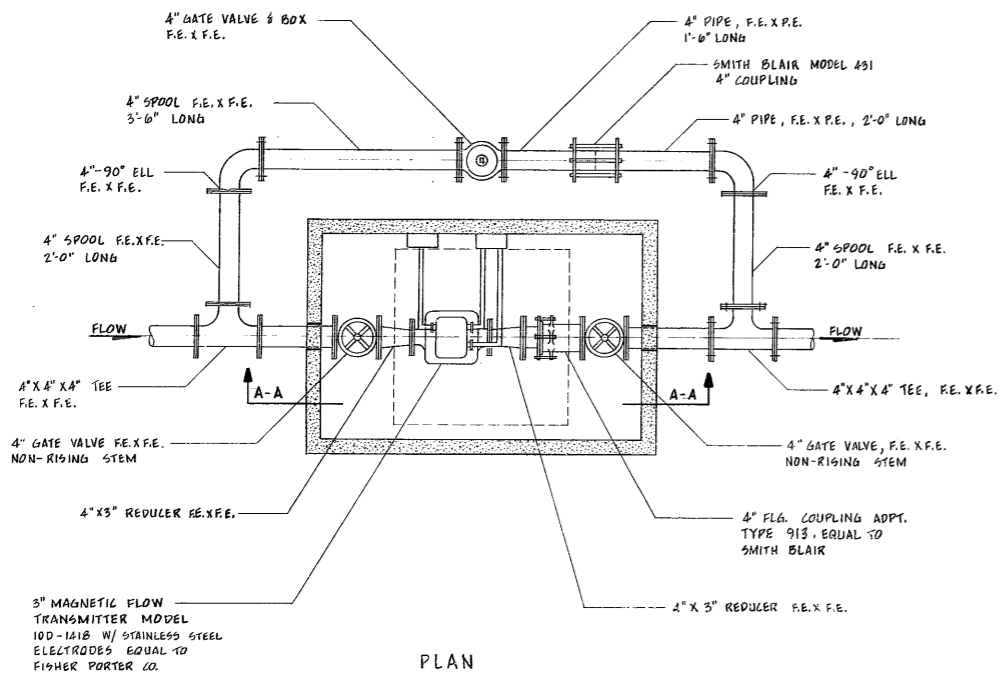

PLAN
MAGNETIC FLOW TRANSMITTER
SCALE 3/4"=1'-0"

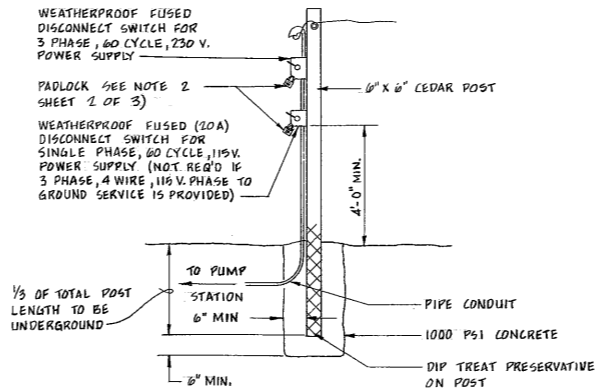

POWER POLE DETAIL
AT LIFT STATION
NO SCALE

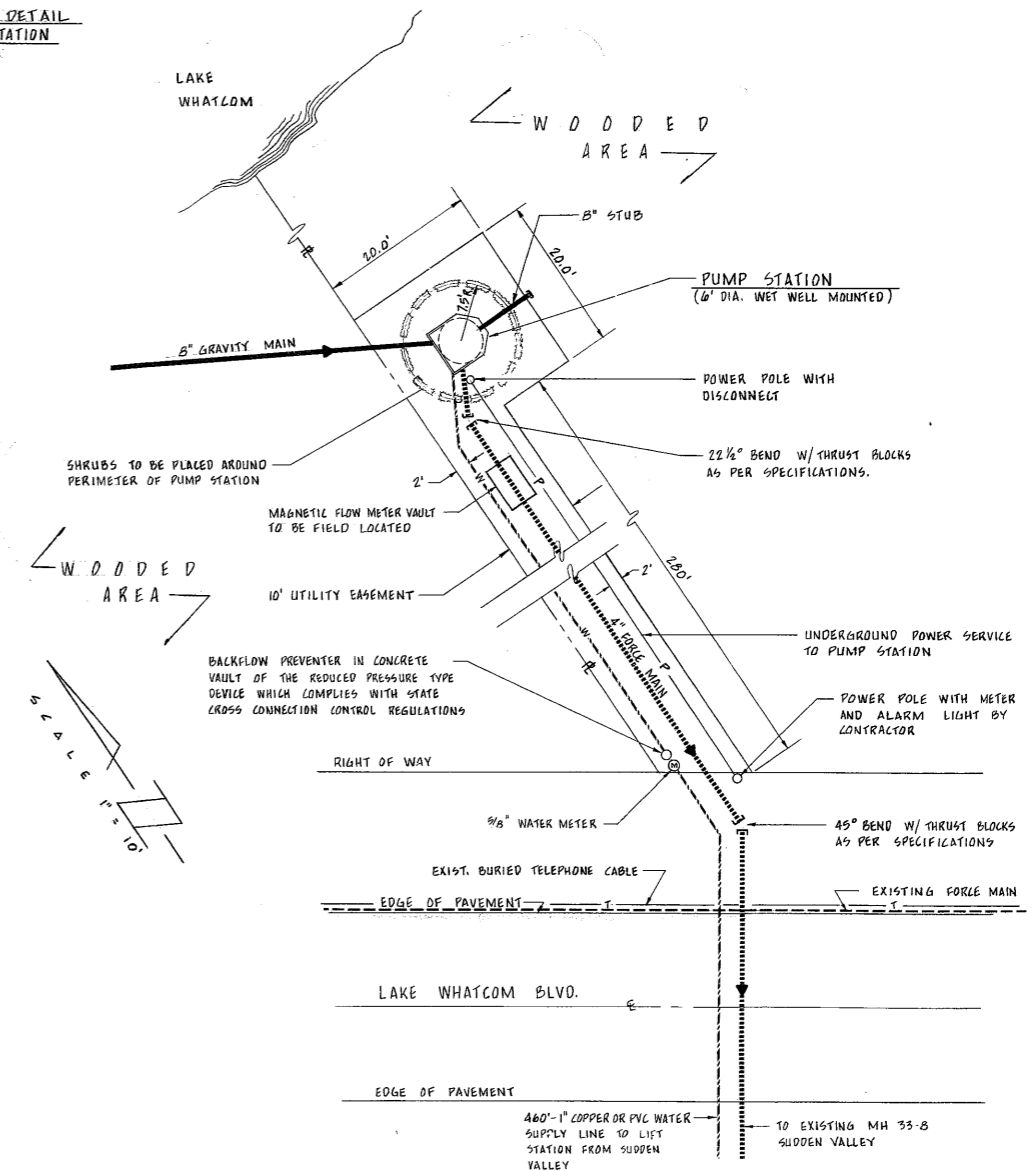

DwgSerial#: 243

DESIGNED	MLP				
DRAWN	LAB				
CHECKED	MLP				
SYMBOL		REVISION		BY	APPROVED
					DATE



YOSHIDA, INC.
Consulting Engineers
SEATTLE, WASHINGTON

WATER DISTRICT NO. 10
SANITARY SEWER SYSTEM

DATE	AUG. 74
SCALE	SHOWN
APPROVED	F. B. NO.

U.L.I.D. 8
MAGNETIC FLOW METER
AND LIFT STATION SITE PLAN

JOB NO.	4510.0
SHEET NO.	3 OF 3

LAKE

WHATCOM

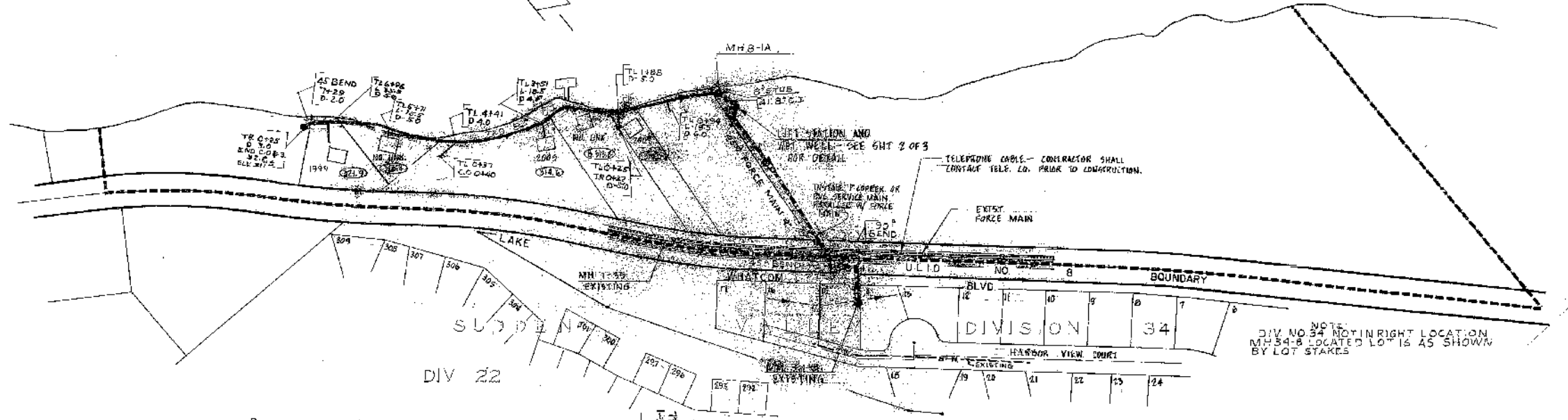

NOTE:
DIV NO 34 NOT IN RIGHT LOCATION.
MH 34-B LOCATED LOT 16 AS SHOWN
BY LOT STAKES

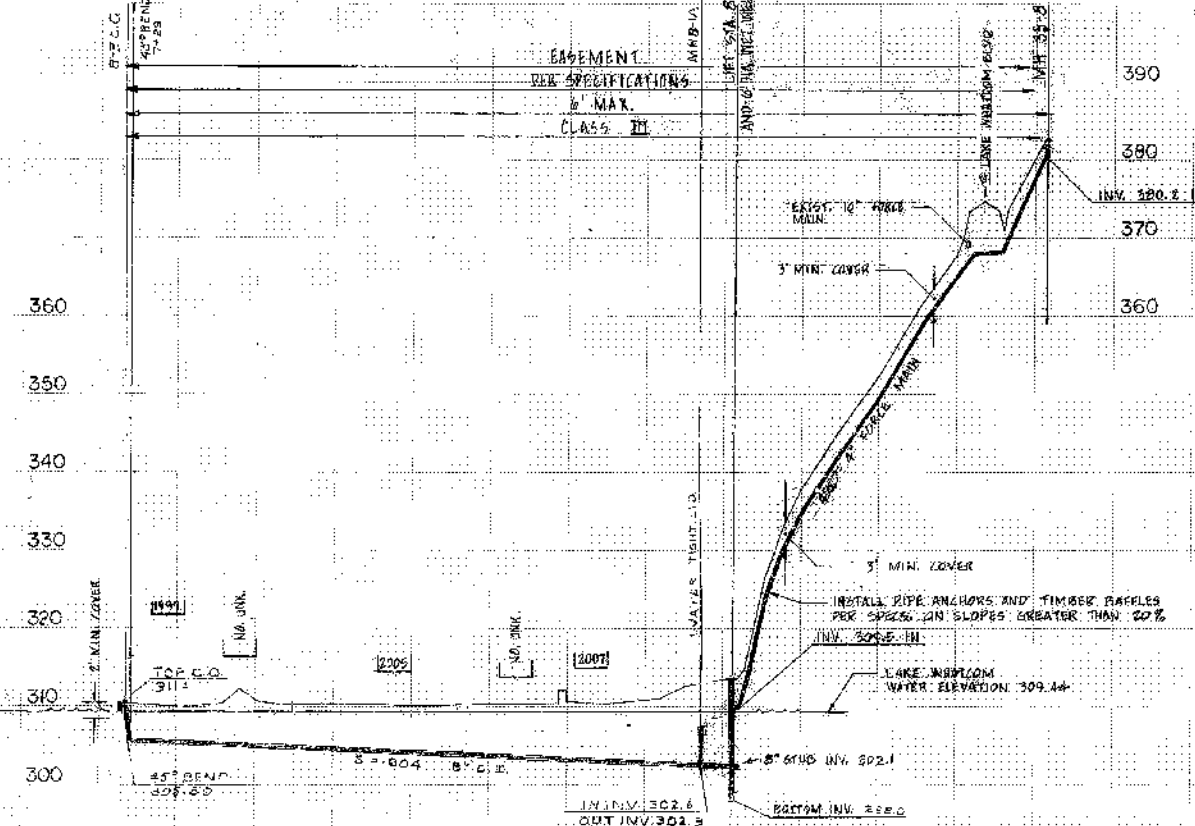

NOTE: ADJUST FINAL MANHOLE
INVERT ELEVATIONS IN FIELD
PRIOR TO CONSTRUCTION FOR
MIN. 2' COVER. INSTALL WATER
TIGHT MANHOLE COVERS FOR
MANHOLES B-1, B-2, B-3.

AS BUILT
Date 1-28-74
By H.P. Shuff
Horton, Dennis & Associates, Inc.

DESIGNED	M.P.			
DRAWN	LAB			
CHECKED	MLF			
DATE		REVISION		BY
				APPROVED



YOSHIDA, INC.
Consulting Engineers
SEATTLE, WASHINGTON

WATER DISTRICT NO. 10
SANITARY SEWER SYSTEM

DATE	AUG. 74
SCALE	1" = 10' VERT 1" = 100' HOR.
DRAWN	L.L.

WATER DISTRICT NO. 10
U.L.I.D. 8
WHATCOM COUNTY, WASH.

JOB NO.	4510.0
SHEET NO.	1 OF 3

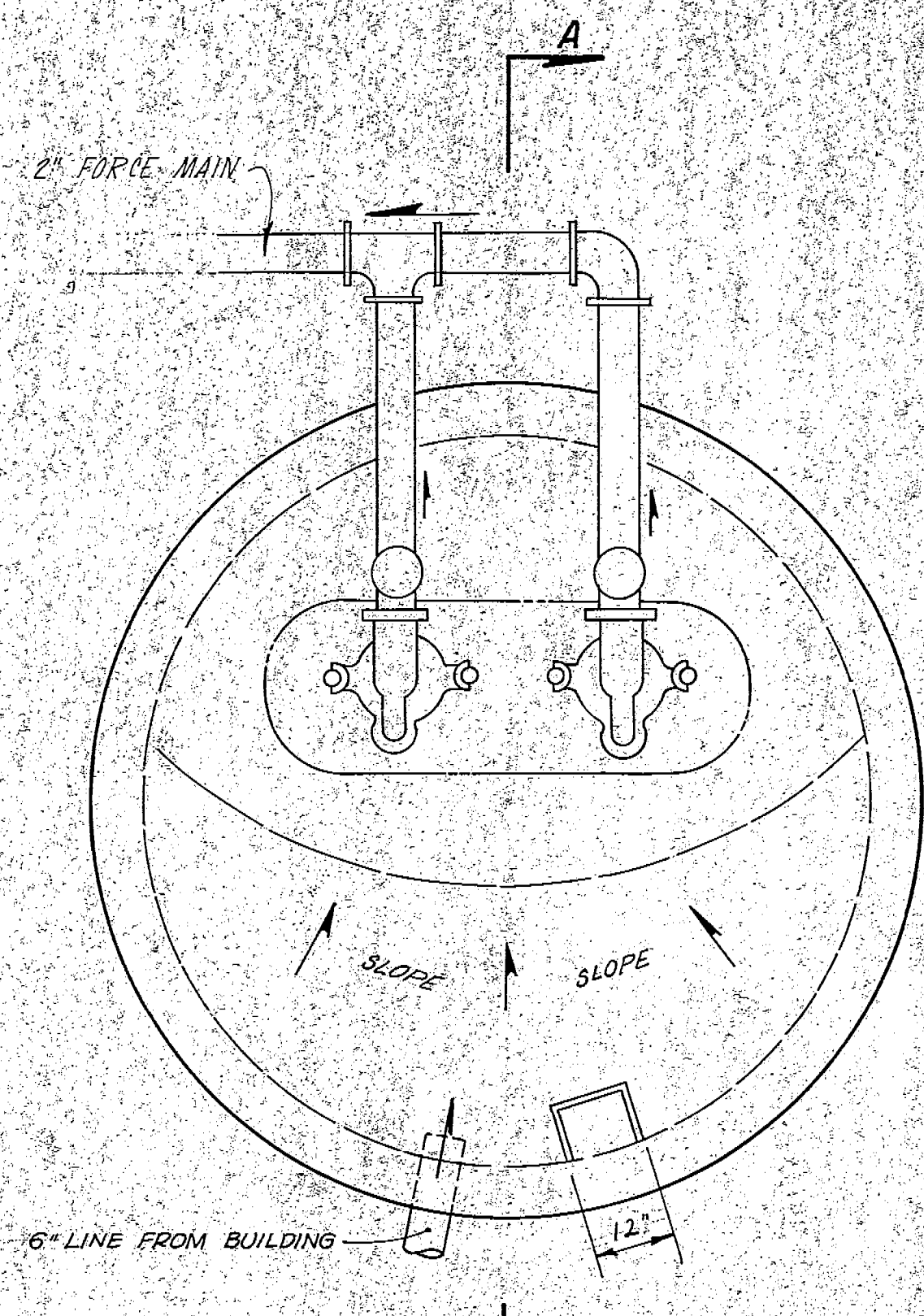

DUPLEX PUMP STATION - PLAN VIEW
NO SCALE

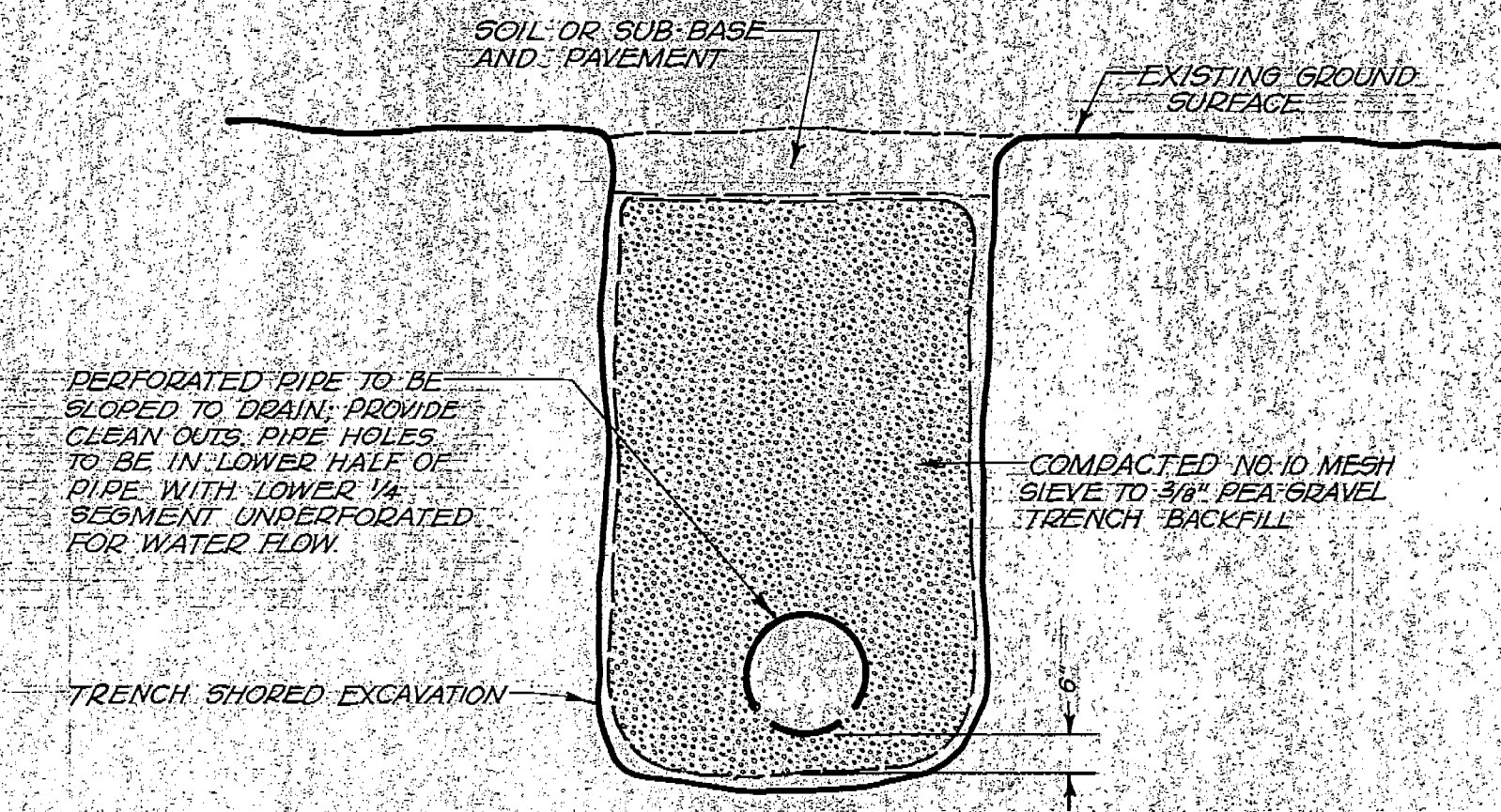

UNDERDRAIN CROSS SECTION
NO SCALE

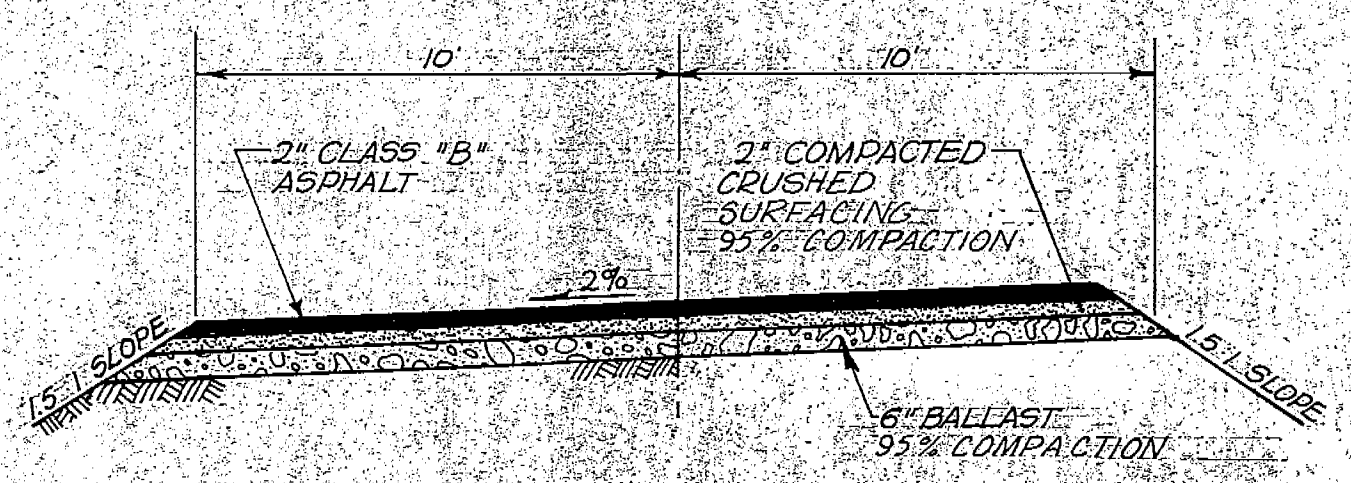

STREET SECTION
NO SCALE

NOTE: ALL CONSTRUCTION TO BE IN ACCORDANCE WITH APWA & WHATCOM COUNTY STANDARDS.

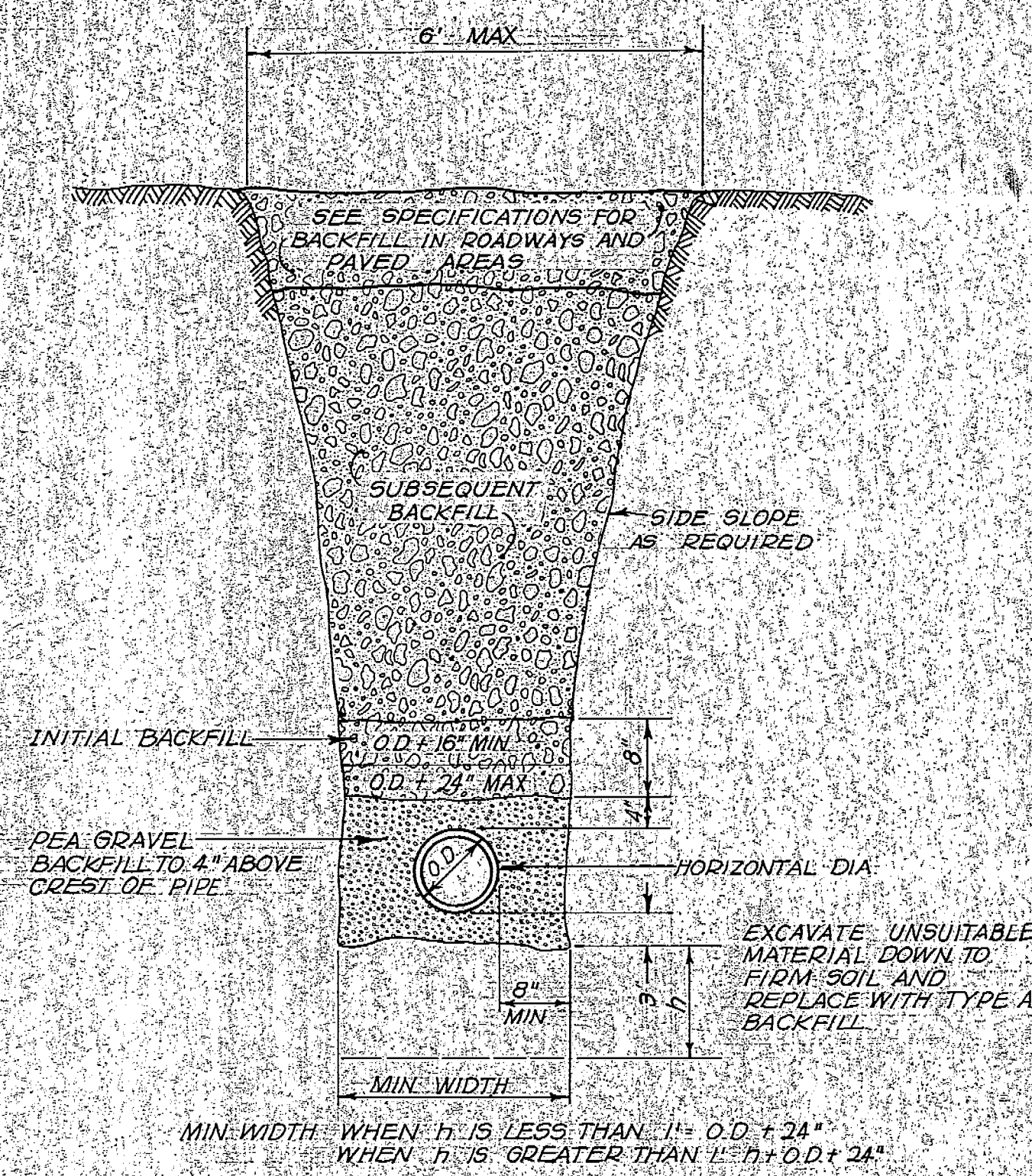

TRENCH CROSS SECTION FOR P.V.C. PIPE
NO SCALE

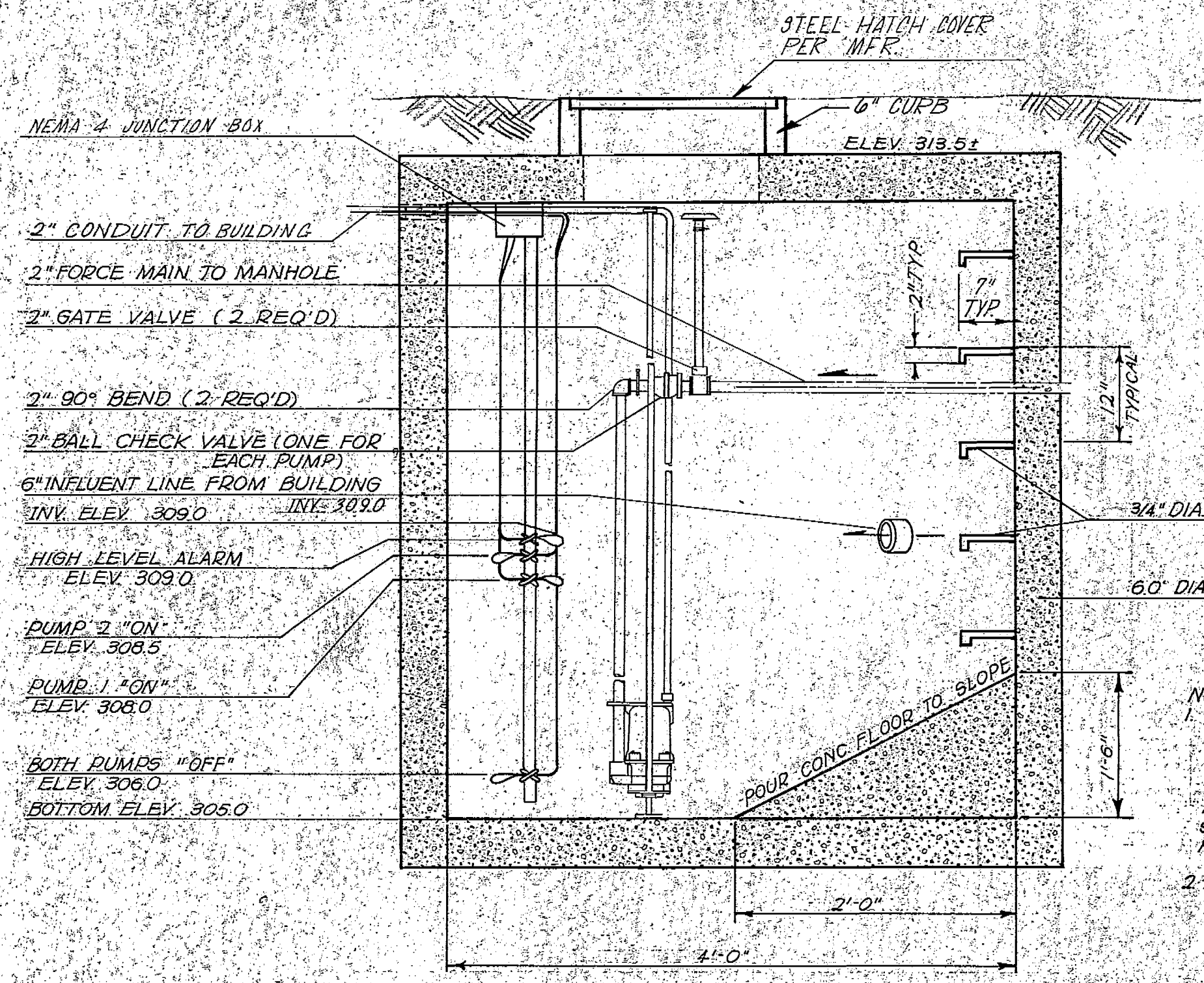

DUPLEX PUMP STATION - SECTION A-A
NO SCALE

NOTES
1. PUMP STATION SHALL BE PACKAGE TYPE STATION SIMILAR TO HYDRO-MATIC MODEL SERIES DUPLEX INSTALLATION. PUMPS SHALL PASS MINIMUM 2" DIA SOLIDS. CONTROL SHALL BE 3900 MERCURY TUBE SWITCH TYPE WITH HIGH LEVEL ALARM BELL. PUMP CONDITIONS Q = 600 GPM TDH = 85 FT POWER SOURCE = 208 VOLT, 3 PH MOTOR TO BE 3 HP, 1150 RPM PUMP WITH IMPELLOR.
2. ALL ELECTRICAL INSTALLATIONS TO COMPLY WITH ALL STATE & LOCAL CODES.

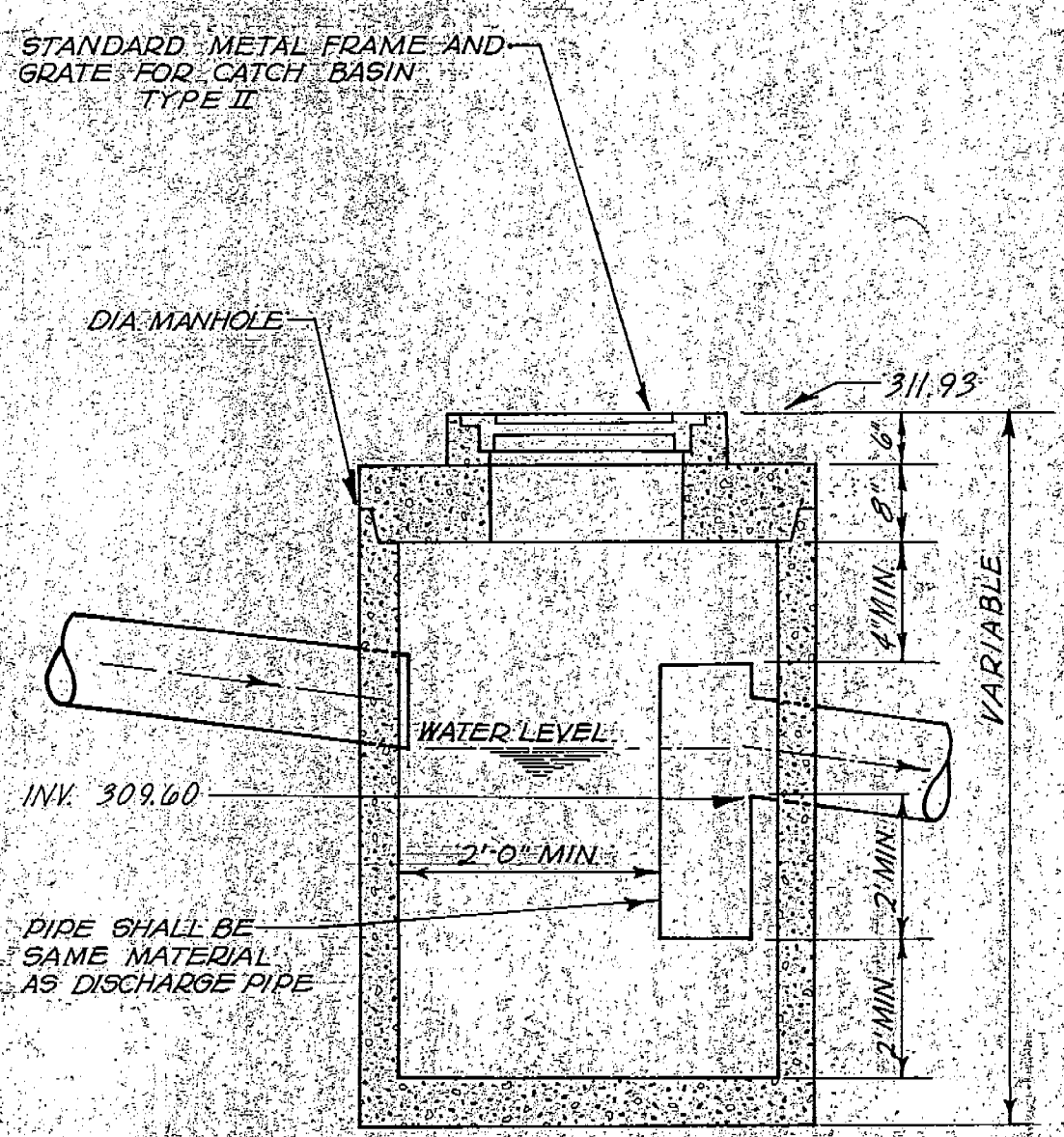

OIL SEPARATOR DETAIL
NO SCALE

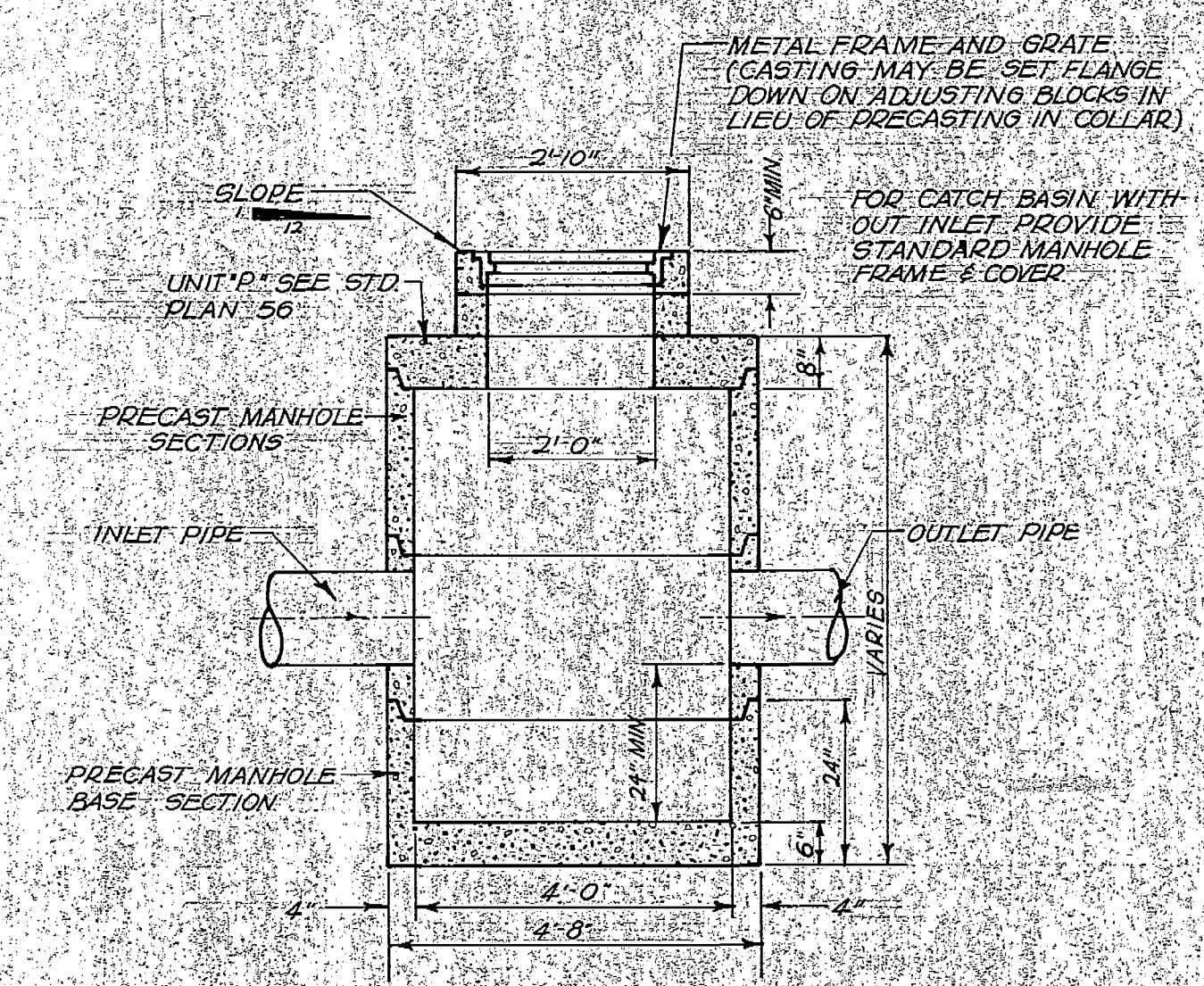

CATCH BASIN DETAIL
NO SCALE

LAKELWOOD STUDENT CENTER
WESTERN WASHINGTON UNIVERSITY BELLINGHAM WA
PUMP STATION
C-4
8. MISC. DETAILS
JULY 19 1979
SH 28 OF 30

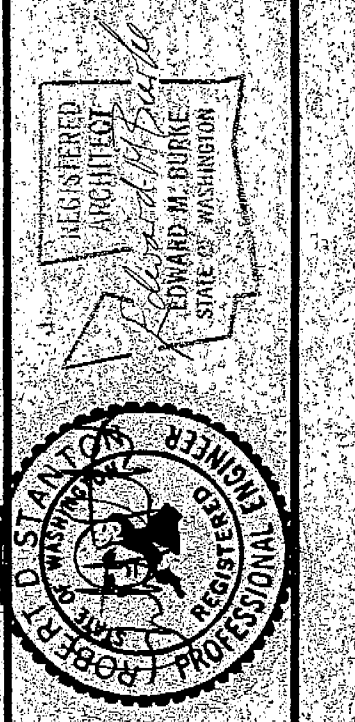

Horton Dennis & Associates, Inc.
Consulting Engineers
THE BURKE ASSOCIATES
ARCHITECTS & ENGINEERS
1200 1ST AVENUE
SEATTLE, WASHINGTON 98104 (206) 424-8220



SCALE 1"=100'

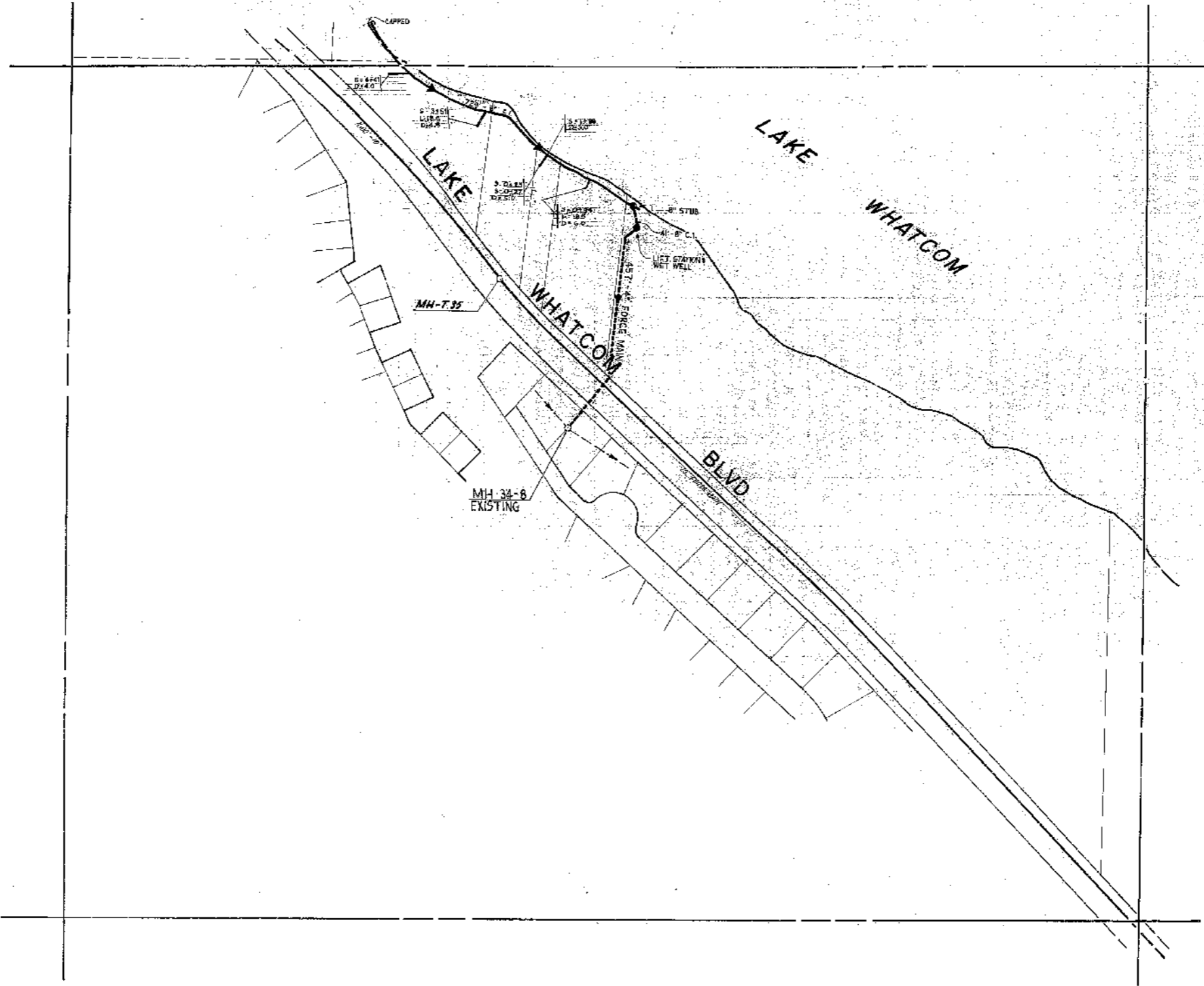

G6

H7

PLAN
 1" = 40' HORIZ.
 1" = 10' VERT.
 DATE: 11/14/71
 DRAWN BY: J. P. LIND
 CHECKED BY: J. P. LIND

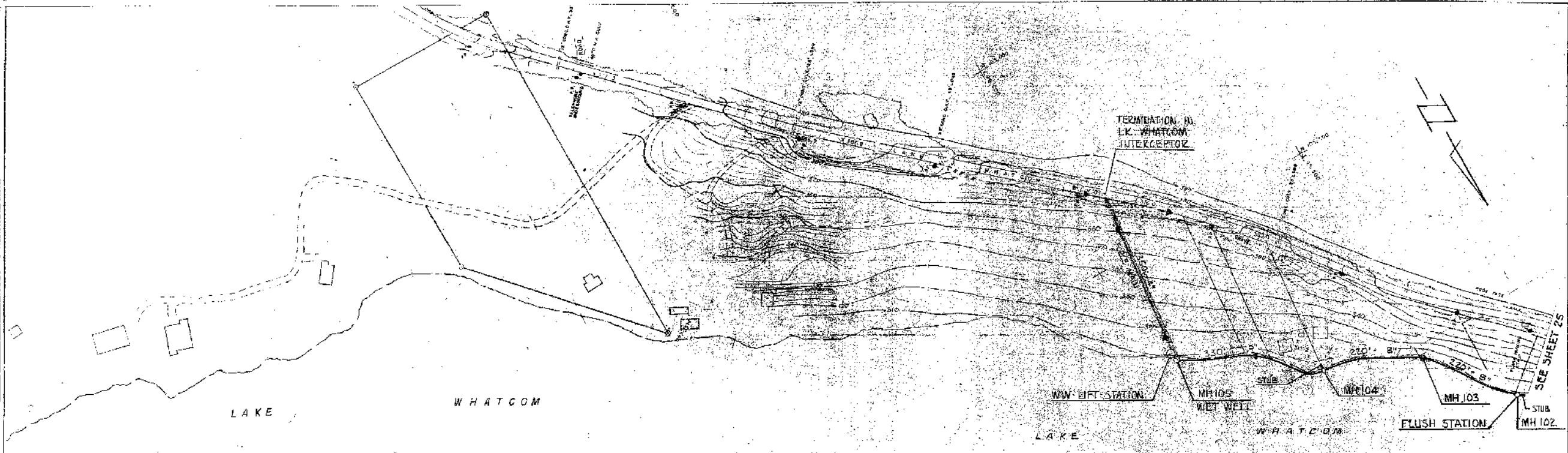

DESIGNED BY: JR	 YOSHIDA, INC. Consulting Engineers SEATTLE, WASHINGTON	DATE: 11/14/71	WATER DISTRICT NO. 10 SANITARY SEWERAGE SYSTEM	4502.4 SHEET NO. 26 OF 30
CHECKED BY: FFR		APPROVED: _____		

PROFILE
 1" = 40' HORIZ.
 1" = 10' VERT.
 DATE: 11/14/71
 DRAWN BY: J. P. LIND
 CHECKED BY: J. P. LIND

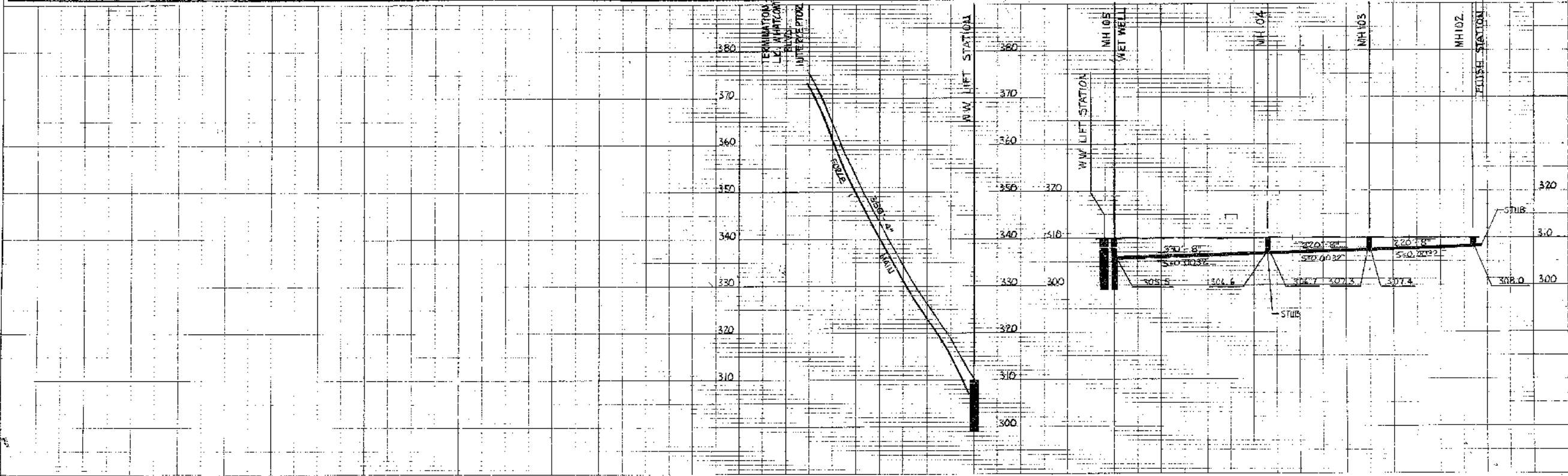



Filed for Record at Request of:
LAKE WHATCOM WATER & SEWER DISTRICT
1220 Lakeway Drive
Bellingham, Washington 98229
(360) 734-9924

DOCUMENT TITLE:
PERPETUAL EASEMENT AGREEMENT

REFERENCE NUMBER OF RELATED DOCUMENT:

GRANTORS:
DAVID & LAURA KAPTINSKI, husband and wife
DAVID & JILL ELKAYAM, husband and wife

GRANTEE:
LAKE WHATCOM WATER AND SEWER DISTRICT, a municipal corporation

ABBREVIATED LEGAL DESCRIPTION:
LOTS 1 and 2 AM NFG SHORT PLAT AS REC BOOK 27 SHORT PLATS PG 6

Full legal description at page 10 hereto

ASSESSOR'S TAX PARCEL NUMBER:
370406 286528 0000
370406 284531 0000

PUBLIC EASEMENT AGREEMENT
FOR DISTRICT ACCESS PURPOSES

THIS EASEMENT AGREEMENT FOR DISTRICT ACCESS PURPOSES ("Agreement") is made and entered into this 1st day of August 2019, by and between David and Laura Kaptinski, husband and wife, David and Jill Elkayam, husband and wife (collectively hereinafter referred to as "Grantors") and the LAKE WHATCOM WATER AND SEWER DISTRICT, a municipal corporation (hereinafter "Grantee" or "District"). Grantors and Grantee may be referred to herein individually as "Party" or collectively as "Parties."

RECITALS

WHEREAS, Grantee is a municipal corporation that operates a sewer pump station, commonly known as the Lakewood pump station ("Lakewood Station") for the benefit of District residents, including Grantors; and

WHEREAS, the Lakewood Station is located on real property owned by Western Washington University (tax parcel number 370406 419422 0000) and subject to an easement recorded under Whatcom County Auditor File Number ("AFN") 1187890, hereinafter referred to as the Lakewood Station Property; and

WHEREAS, Grantors, David and Laura Kaptinski ("Kaptinski"), are the sole owners of real property legally described as attached on **Exhibit A**, hereinafter referred to as the Kaptinski Property upon which there is a shared driveway with David and Jill Elkayam; and

WHEREAS, Grantors, David and Jill Elkayam ("Elkayam"), are the sole owners of real property legally described as attached on **Exhibit A**, hereinafter referred to as the Elkayam Property upon which there is a shared driveway with David and Laura Kaptinski; and

WHEREAS, the Kaptinski Property and the Elkayam Property shall collectively be referred to as the "Burdened Property"; and

WHEREAS, the Grantee needs safe access to the Lakewood Station to accommodate its need to maintain and repair the station over the above described driveway; and

WHEREAS, Grantors desire to grant to Grantee, and Grantee desires to acquire from Grantors, a perpetual non-exclusive easement for ingress and egress over, under and across the Burdened Property for the benefit of Grantee; and,

WHEREAS, these recitals are a material part of this Agreement.

NOW, THEREFORE, in consideration of the promises and conditions herein, the Parties hereby covenant and agree as follows:

19. **Amendment or Termination.**

This Easement may be amended or terminated only by mutual written agreement of the Parties.

20. **Counterparts.**

This Agreement may consist of two or more separately ratified counterparts, each of which constitutes a duplicate original of this Agreement.

21. **Entire Agreement.**

This Agreement constitutes the entire agreement between the Parties as to the matters contained herein. No oral or written statements made by either Party prior to or following entry of this Agreement shall be considered a part of this Agreement unless expressly incorporated herein in writing.

DATED this 1st day of August, 2019.

GRANTORS



DAVID KAPTINSKI



LAURA KAPTINSKI



DAVID ELKAYAM



JILL ELKAYAM

LAKE WHATCOM WATER AND SEWER DISTRICT



By: Justin Clary
Title: General Manager

1. **Grant of Easement.**

The GRANTORS, Kaptinski, for a total of SIXTEEN THOUSAND SEVEN HUNDRED DOLLARS (\$16,700.00), and GRANTORS, Elkayam, for a total of TWO THOUSAND FOUR HUNDRED DOLLARS (\$2,400.00), the receipt of which is hereby acknowledged, grant and convey to the GRANTEE, a perpetual and non-exclusive public easement for ingress and egress ("Easement"), over the following described real property for the portions of the Easement located on their respective properties:

Legal description of Easement attached hereto as **Exhibit B** and depiction of Easement on **Exhibit C**, both fully incorporated by reference.

2. **Purpose.**

To provide the Grantee with a perpetual and unlimited right to access and use the Easement for routine and emergency maintenance and repair and planned projects of the Lakewood Station.

Grantee has no right to access other portions of the Burdened Property outside the Easement.

3. **Costs.**

The District shall pay any recording fees related to this Agreement. Each Party shall be solely responsible for their own attorneys' fees related to the preparation of this Agreement.

4. **District's Rights Under Easement.**

The District shall have the right to at any time to enter the Easement for the purposes of installing, constructing, operating, maintaining, improving, removing, repairing, replacing and using the Lakewood Station for routine purposes. No advance notice to Grantors shall be required for such routine purposes. Should the District need to use the Easement for planned projects which may last 14 days or greater, the District shall provide the Grantors two (2) weeks advance notice unless in the case of an emergency.

The District shall not store any materials or tools or park any vehicles in the Easement overnight. The District shall not unreasonably impede Grantors' use of the Easement during the District's use of the Easement. The District shall tidy up and clean the Easement, if necessary, after its use.

5. **Restoration of Easement.**

If the District disturbs the Easement or other portions of the Burdened Properties during the course of its work, the District shall restore the surface of the property or Easement as nearly as reasonably feasible to the condition in which it existed at the commencement of said work at its sole expense and within a reasonable time. In the event grass is disturbed, the District's obligation to restore the Easement shall be limited to re-seeding disturbed grass. In the event vegetation such as shrubs or trees are disturbed, the District's restoration obligation shall be deemed satisfied if it replaces the disturbed shrubs or trees with smaller or younger plants. The District is not required to replace disturbed grass, shrubs, trees or other vegetation with the same species or variety as what was disturbed, but will make reasonable efforts to do so.

6. **Maintenance.**

All costs of maintaining, repairing, or improving the Easement shall be in accordance with that certain Joint Road Maintenance Agreement stated on the Amended N.F.G. Short Plat recorded under Auditor File No. 920921126.

7. **Grantors' Obligations.**

A. Grantor shall continue to maintain the Easement for vehicular and pedestrian use.

B. Grantors may not erect structures or allow the growth of vegetation on or in such a way as to interfere with the Easement, doing so is at Grantors' risk.

C. Grantors may not construct, install, or maintain permanent structures or structures that cannot be easily removed within the Easement after the execution of this Agreement. Grantors also may not construct, install, or maintain any structure outside the Easement but interfering with the District's rights under this Agreement.

D. Grantors shall remove any encroachments on the Easement or interfering with the District's use of the Easement at their own expense. Any structures or other objects within the Easement or interfering with the District's ability to use the Easement may be removed without notice to Grantor.

8. **Rights Reserved by Grantors.**

All right, title and interest which may be used and enjoyed without interfering with the easement rights conveyed are reserved to the Grantors.

9. **Scope of Easement/Obligations Run with the Land.**

The Easement shall be perpetual in duration, shall constitute covenants running with the land, and shall be binding on the undersigned and all successors, assignees, devisees, or transferees of the Parties and shall in all respects attach to the individual properties legally described in this Agreement.

10. **Severability.**

Should any provision of this Agreement be found to be void or otherwise unenforceable, all other provisions shall remain enforceable and binding.

11. **Governing Law and Venue.**

This Agreement shall be construed under the laws of the State of Washington. The venue of any legal action brought under the terms of this Agreement shall be in the Superior Court for Whatcom County, State of Washington.

12. **Expenses and Attorneys' Fees.**

The prevailing Party in any action brought to enforce any terms and conditions of this Agreement shall be entitled to the recovery of their reasonable attorney's fees, costs and expenses.

13. **Not a Public Dedication.**

Nothing contained in this Agreement grants a dedication of any portion of real property to the general public or for any public use, except as may be specifically provided herein. No other right, privilege, or immunity of any Party shall inure to the benefit of any third party, nor shall any third party be a beneficiary of any of the provisions of this Agreement, except as may be specifically provided herein.

14. **Commencement of Easement.**

This Agreement and Easement shall commence upon the recording of this Agreement with the Whatcom County Auditor.

15. **Indemnification.**

To the extent permissible by law, Grantee shall indemnify, defend and hold Grantors, their employees, officers, guests, invitees, partners, or licensees harmless for any injuries, damage to, or claims against Grantors or their employees, officers, guests, invitees, partners, or licensees or the Burdened Properties or structures thereon, arising in relation to Grantee's negligent acts or omissions relating to the Grantee's use of the Easement, including but not limited to, claims made by any third party or any Party herein, and their employees, officers, and agents, except that Grantee's indemnification and hold harmless obligation shall be proportionally reduced by any negligent act, omission, or default on the part of the Grantors and their agents, employees, contractors, or subcontractors.

FOR PURPOSES OF THE FOREGOING INDEMNIFICATION PROVISION ONLY, AND ONLY TO THE EXTENT OF CLAIMS AGAINST GRANTEE BY GRANTORS UNDER SUCH INDEMNIFICATION PROVISION, GRANTEE SPECIFICALLY WAIVES ANY IMMUNITY IT MAY BE GRANTED UNDER THE WASHINGTON STATE INDUSTRIAL INSURANCE ACT, TITLE 51 RCW. THE INDEMNIFICATION OBLIGATION UNDER THIS EASEMENT SHALL NOT BE LIMITED IN ANY WAY BY ANY LIMITATION ON THE AMOUNT OR TYPE OF DAMAGES, COMPENSATION OR BENEFITS PAYABLE TO OR FOR ANY THIRD PARTY UNDER WORKERS' COMPENSATION ACTS, DISABILITY BENEFIT ACTS, OR OTHER EMPLOYEE BENEFIT ACTS.

The forgoing provision was specifically negotiated and agreed upon by the Parties.

Grantors' Initials: 

Grantee's Initials: 

16. **Divestiture.**

Any divestiture of the Grantee's rights under this Agreement shall occur in the following manner:

- A. The Grantee shall notify the Grantors in writing of its intent to divest itself of its rights under this Agreement at least ninety (90) days prior to holding a public hearing on the divesting of the Grantee's rights herein.
- B. The Grantee may in its sole discretion hold a public hearing with regard to the divesting of the rights herein.
- C. The Divesting of the Grantee's rights herein may only occur upon the approval of the District Board of Commissioners.
- D. The Divesting of the Grantee's rights herein shall be without cost, fee or obligation to the Grantor under any circumstance.

17. **Compliance with Laws and Rules.**

Grantee shall at all times exercise its rights herein in accordance with the requirements (as from time-to-time amended) of all applicable statutes, laws, orders, rules, and regulations of any public authority having jurisdiction, including its own.

18. **Nonwaiver of Breach.**

Failure of either Party at any time to require performance of any provision of this Agreement shall not limit such Party's right to enforce such provision. Waiver of any breach of any provision of this Agreement does not constitute a waiver of any succeeding breach of such provision or a waiver of such provision itself.

STATE OF WASHINGTON)
) ss.
COUNTY OF WHATCOM)

I certify that I know or have satisfactory evidence that DAVID KAPTINSKI is the person who appeared before me, and said person acknowledged that he signed this instrument, on oath stated that he was authorized to execute the instrument and acknowledged it to be the free and voluntary act of such party for the uses and purposes mentioned in the instrument.

DATED this 1st day of August, 2019.



Debi A Denton
Print Name: Debi A Denton
NOTARY PUBLIC in and for the State of Washington;
Residing at Bellingham
My Commission expires 7/12/20

STATE OF WASHINGTON)
) ss
COUNTY OF WHATCOM)

I certify that I know or have satisfactory evidence that LAURA KAPTINSKI is the person who appeared before me, and said person acknowledged that she signed this instrument, on oath stated that she was authorized to execute the instrument and acknowledged it to be the free and voluntary act of such party for the uses and purposes mentioned in the instrument.

DATED this 1st day of August, 2019.

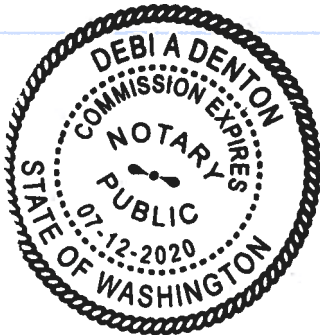

Debi A Denton
Print Name: Debi A Denton
NOTARY PUBLIC in and for the State of Washington;
Residing at Bellingham
My Commission expires 7/12/20

STATE OF WASHINGTON)
) ss.
COUNTY OF WHATCOM)

I certify that I know or have satisfactory evidence that DAVID ELKAYAM is the person who appeared before me, and said person acknowledged that he signed this instrument, on oath stated that he was authorized to execute the instrument and acknowledged it to be the free and voluntary act of such party for the uses and purposes mentioned in the instrument.

DATED this 1st day of AUGUST, 2019.

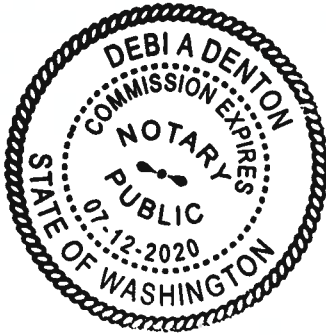

Debi A Denton
Print Name: Debi A Denton
NOTARY PUBLIC in and for the State of Washington;
Residing at Bellingham
My Commission expires 7/12/20

STATE OF WASHINGTON)
) ss
COUNTY OF WHATCOM)

I certify that I know or have satisfactory evidence that JILL ELKAYAM is the person who appeared before me, and said person acknowledged that she signed this instrument, on oath stated that she was authorized to execute the instrument and acknowledged it to be the free and voluntary act of such party for the uses and purposes mentioned in the instrument.

DATED this 23rd day of JULY, 2019.

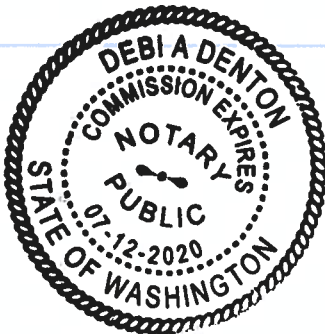

Debi A Denton
Print Name: Debi A Denton
NOTARY PUBLIC in and for the State of Washington;
Residing at Bellingham
My Commission expires 7/12/20

STATE OF WASHINGTON)
) ss
COUNTY OF WHATCOM)

I certify that I know or have satisfactory evidence that JUSTIN CLARY is the person who appeared before me, and said person acknowledged that he signed this instrument, on oath stated that he was authorized to execute the instrument and acknowledged it as the GENERAL MANAGER of LAKE WHATCOM WATER SEWER DISTRICT, a Washington municipal corporation, to be the free and voluntary act of such party for the uses and purposes mentioned in the instrument.

DATED this 1st day of August, 2019.

Debi A Denton
Print Name: Debi A Denton
NOTARY PUBLIC in and for the State of Washington;
Residing at Bellingham
My Commission expires 7/17/20



EXHIBIT A
Burdened Property

KAPTINSKI PROPERTY

PARCEL A:

**LOT 2 AS DELINEATED ON THE FACE OF AMENDED N.F.G. SHORT PLAT, ACCORDING TO THE PLAT THEREOF, RECORDED SEPTEMBER 21, 1992, IN VOLUME 27 OF PLATS, PAGE 6, UNDER WHATCOM COUNTY AUDITOR'S FILE NO. 920921126.
SITUATE IN WHATCOM COUNTY, WASHINGTON.**

PARCEL B:

**AN EASEMENT FOR INGRESS, EGRESS AND UTILITIES AS DELINEATED ON THE FACE-OF AMENDED N.F.G. SHORT PLAT, ACCORDING TO THE PLAT THEREOF, RECORDED SEPTEMBER 21 1992, IN VOLUME 27 OF PLATS, PAGE 6, UNDER
WHATCOM COUNTY AUDITOR'S FILE NO. 920921126.**

SITUATE IN WHATCOM COUNTY, WASHINGTON.

SUBJECT TO EXCEPTIONS AND RESERVATIONS OF RECORD.

ELKAYAM PROPERTY

LOT 1 OF "AMENDED N.F.G. SHORT PLAT," RECORDED IN VOLUME 27 OF SHORT PLATS, PAGE 6, UNDER WHATCOM COUNTY AUDITOR'S FILE NO. 920921126, RECORDS OF WHATCOM COUNTY, WASHINGTON, BEING A PORTION OF NORTHEAST QUARTER OF THE NORTHWEST QUARTER OF SECTION 6, TOWNSHIP 37 NORTH, RANGE 4 EAST OF W.M.

SITUATE IN COUNTY OF WHATCOM, STATE OF WASHINGTON.

EXHIBIT B
LEGAL DESCRIPTION –EASEMENT
AFFECTING TAX PARCEL ID NOS. 370406 286528 0000 & 370406 286528 0000

A COMPOUND EASEMENT, A PORTION OF WHICH BEING COINCIDENT WITH THAT 30.00-FOOT EASEMENT FOR INGRESS, EGRESS AND UTILITIES AS DELINEATED ON THE FACE OF THE "AMENDED N.F.G. SHORT PLAT, ACCORDING TO THE PLAT THEREOF, RECORDED SEPTEMBER 21, 1992, IN VOLUME 27 OF SHORT PLATS, PAGE 6, SAID SHORT PLAT BEING RECORDED UNDER WHATCOM COUNTY AUDITOR'S FILE NO. 920921126;

TOGETHER WITH

THAT PORTION OF THE EAST 20.00 FEET OF LOT 2 OF THE AFOREMENTIONED AMENDED N.F.G. SHORT PLAT, LYING NORTHERLY OF THE NORTHERLY MARGIN OF THE AFOREMENTIONED 30.00-FOOT EASEMENT DEPICTED ON THE FACE OF SAID SHORT PLAT, AND EXTENDING NORTH OF SAME NOMINALLY 187.00 FEET, AND ACTUALLY TO THE ORDINARY HIGH WATER LINE OF LAKE WHATCOM AS SAME MAY BE RECOVERED BY FUTURE SURVEY.

THE PRECEDING COMPOUND EASEMENT BEING SITUATE IN WHATCOM COUNTY, WASHINGTON.

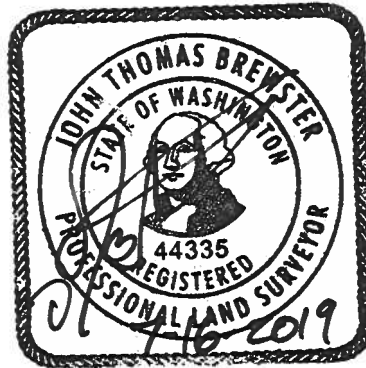

DETAIL FROM AMENDED
N.F.G. SHORT PLAT
AFN 920921126
VOL. 27 OF SHORT
PLATS, PAGE 6

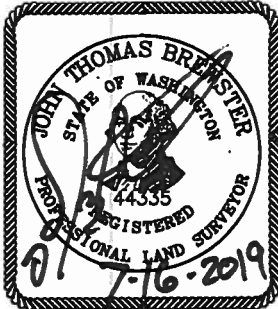
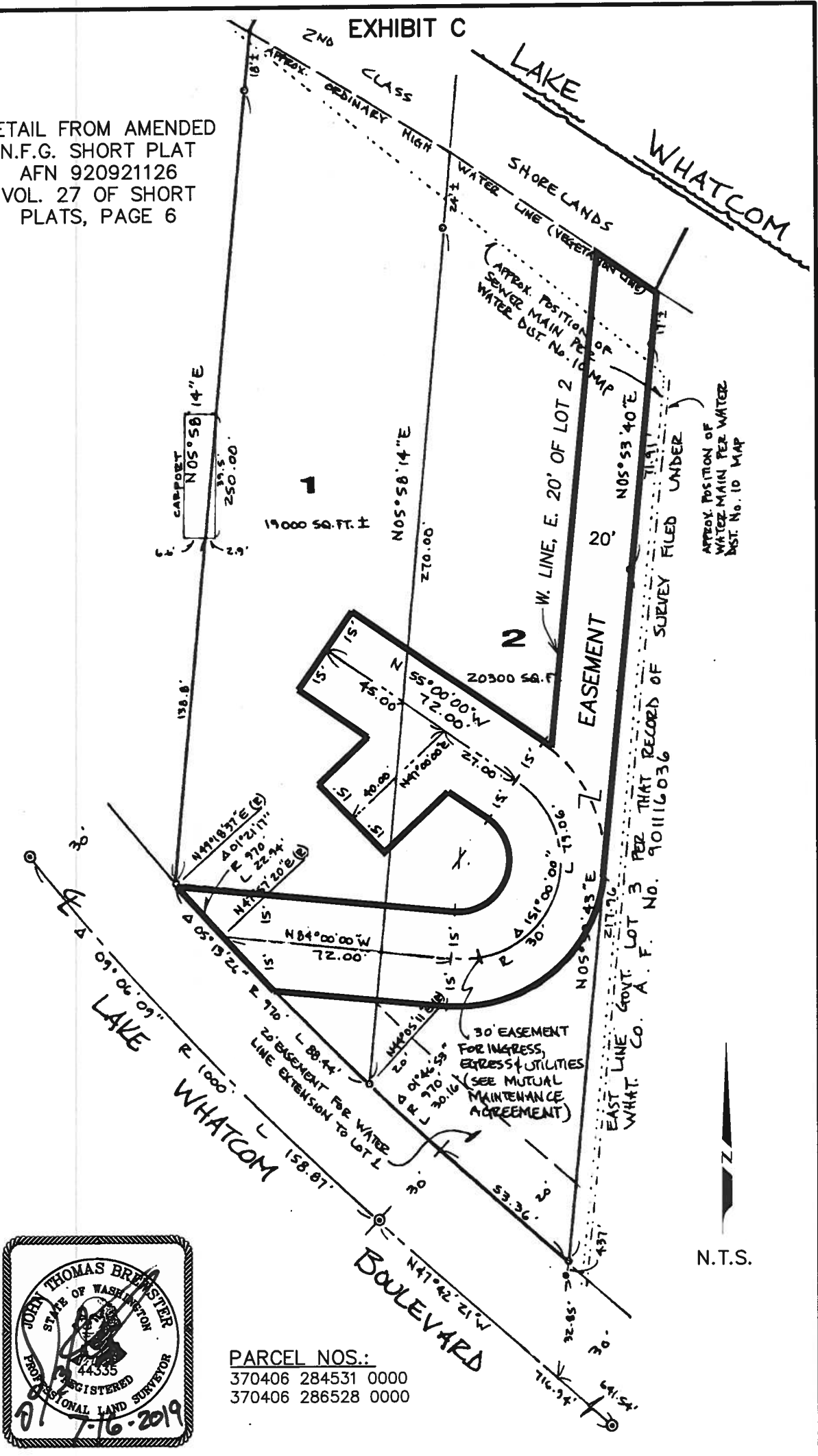

PARCEL NOS.:
370406 284531 0000
370406 286528 0000



ACCESS & UTILITIES EASEMENT
BELLINGHAM WASHINGTON
WITHIN THE NW 1/4, SEC. 6,
TWP. 37 N., RGE. 4 E., W.M.

DATE
7/16/19
JOB NO.
18143

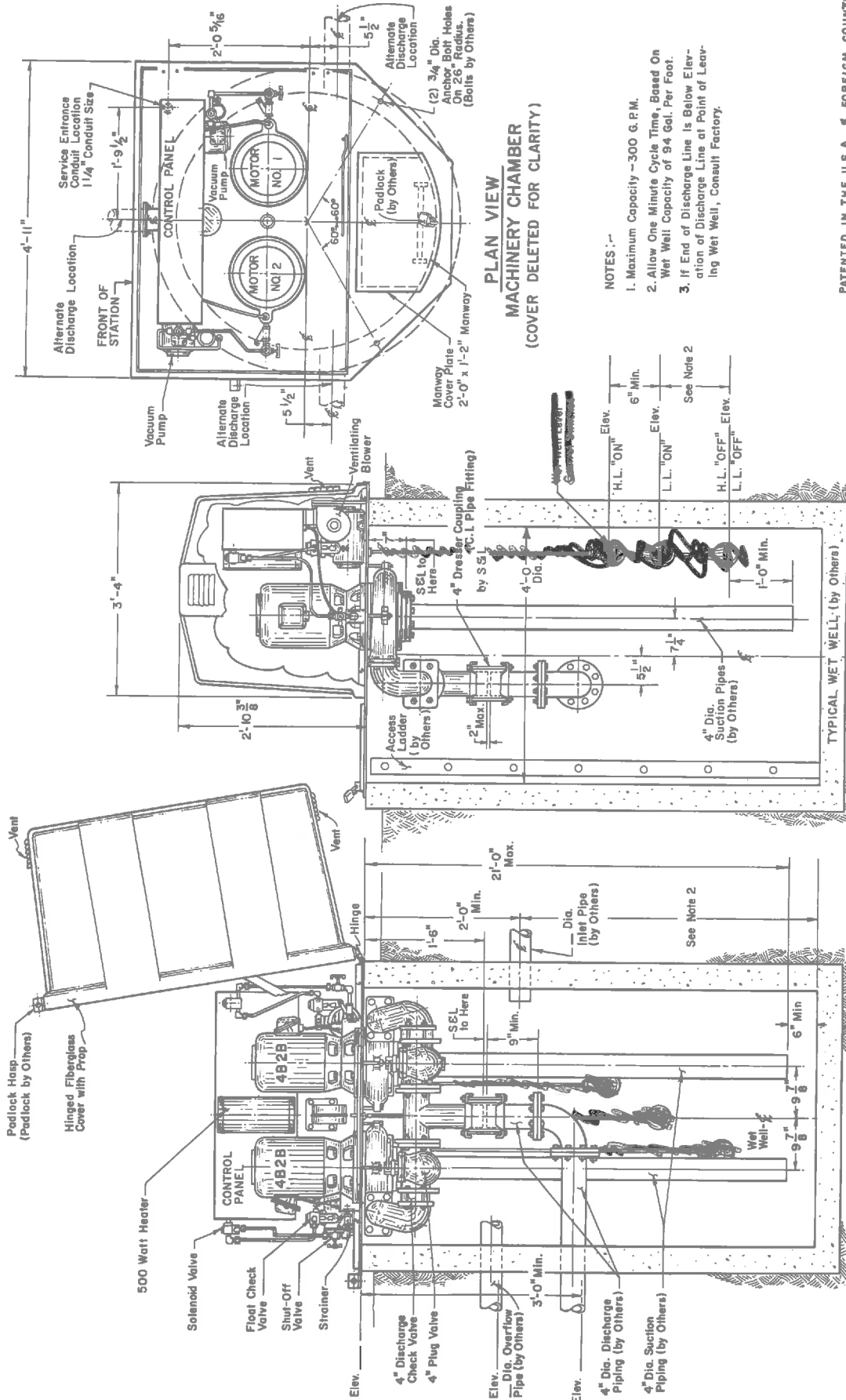

**PLAN VIEW
MACHINERY CHAMBER
(COVER DELETED FOR CLARITY)**

NOTES: -

1. Maximum Capacity - 300 G.P.M.
2. Allow One Minute Cycle Time, Based On Wet Well Capacity of 94 Gal. Per Foot.
3. If End of Discharge Line is Below Elevation of Discharge Line at Point of Leaving Wet Well, Consult Factory.

CROSS SECTION

SECTIONAL ELEVATION

PATENTED IN THE U.S.A. & FOREIGN COUNTRIES

WET-Well-MOUNTED SEWAGE PUMP LIFT STATION

Model No. 866101

DATE	BY	CHKD.	APP'D.
11/21/70	OSBORNE	MARTIN	
DATE	BY	CHKD.	APP'D.
SCALE	NONE		

Escodine Corporation
South & Louisiana Division
Escodine Division
Escodine Corporation
Escodine Division

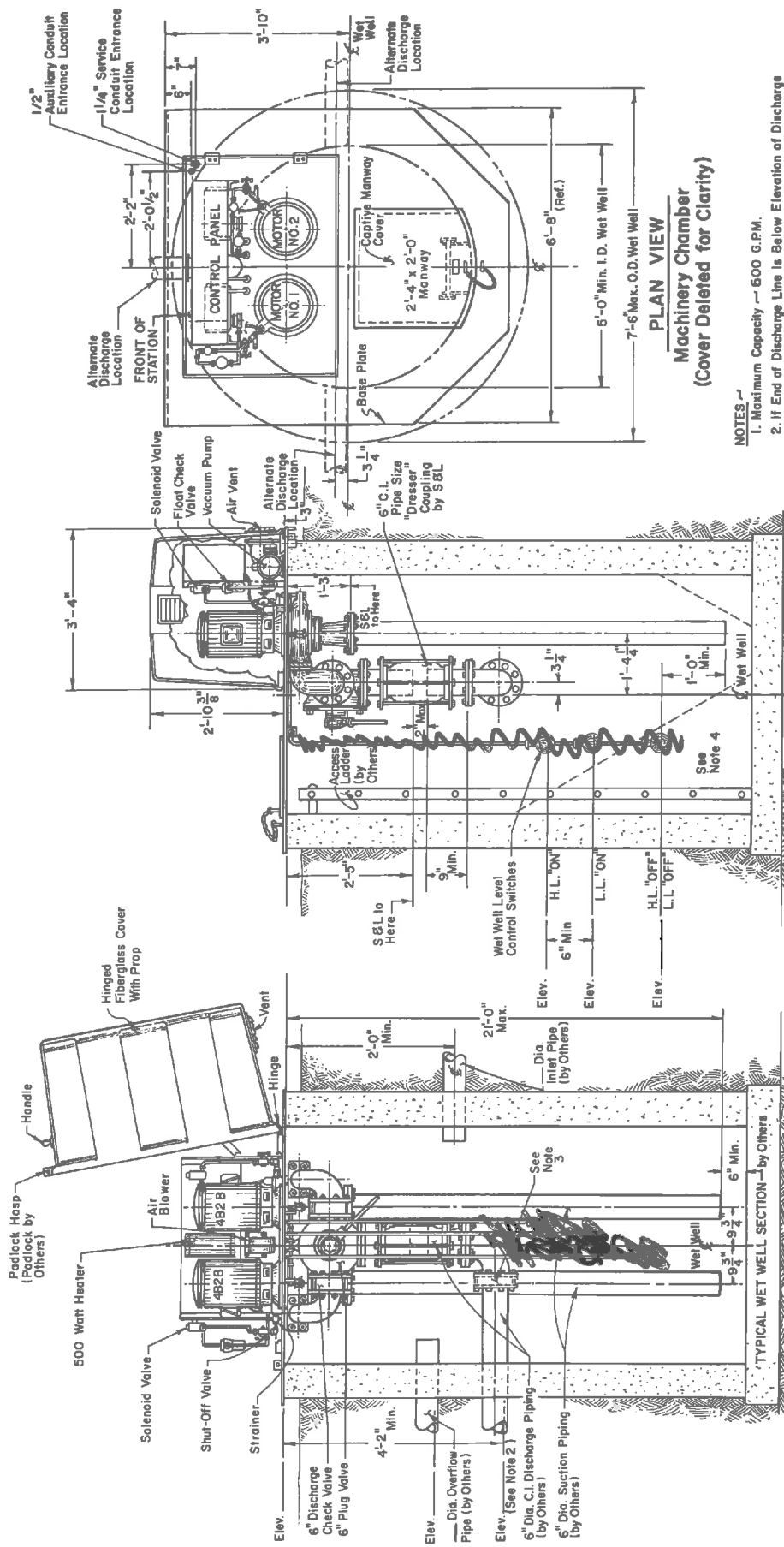

PLAN VIEW
Machinery Chamber
(Cover Deleted for Clarity)

- NOTES**
1. Maximum Capacity — 600 G.P.M.
 2. If End of Discharge Line is Below Elevation of Discharge Line or Point of Leaving Wet Well — Consult Factory.
 3. If Discharge Line is Less Than 200 Ft. in Length, A Check Valve May Be Required — Consult Factory.
 4. Provide 60° Slope in Wet Well — As Required.

PATENTED IN THE U.S.A. & FOREIGN COUNTRIES
 N71-18

THIS DRAWING IS THE PROPERTY OF THE COMPANY AND IS NOT TO BE REPRODUCED OR TRANSMITTED IN ANY FORM OR BY ANY MEANS, ELECTRONIC OR MECHANICAL, INCLUDING PHOTOCOPYING, RECORDING, OR BY ANY INFORMATION STORAGE AND RETRIEVAL SYSTEM, WITHOUT PERMISSION IN WRITING FROM THE COMPANY.

DESIGNATIONS ARE IN INDICES UNLESS OTHERWISE NOTED.

FRACTIONS $\frac{1}{2}$ ALLOWABLE TO DECIMALS.

STANDARD SYMBOLS: HASLAM 3 1/2 17, CHECKER: SMYTH, TIEMEN, A: 1/4" x 1/4" TO 1/2" x 1/2", LUTHER: 1/4" x 1/4" TO 1/2" x 1/2".

ENGINEERING CORPORATION
 Smith & Lowrey Division
 401 S. 10th St., St. Paul, Minn. 55102

WET-CELL MOUNTED SEWAGE PUMP UNIT — 5 FT. - 6 FT. I.D. WET WELLS

DATE: 10/20/66
 DRAWING NO.: 66D107



Ecodyne Corporation
Smith & Loveless Division
 An Affiliate of Trans Union Corporation

4" WET WELL MOUNTED
 PUMP STATION ENGINEERING ORDER

FORM NO. 04-6-19 8/71

LOCATION	WHATCOM COUNTY, WASHINGTON	STATION SERIAL NO.	XS -16-1355-H
OWNER	WHATCOM BUILDERS SUPPLY CO.	ENGINEER	

OUTLINE DRAWING NO.

1. Station Size 3' - 4" X 4' - 11" Height 2' - 10-3/8"
 2. Suction Piping Pump 1 4" Pump 2 4" 3. Pump Discharge Valve Pump 1 4" Pump 2 4"
 4. Common Discharge Outlet Size 4" 5. Main Conduit Size 1-1/4"
 6. Electrical Service System Data: 3 Phase 60 Cycle 230 Volts 4 Wire.
 115V Single Phase Supply (~~not~~) Available Yes Wiring Diagram No. D16-1355-1
 KVA Transformer Req'd., No Volt to 115 Volt AC.

PUMP & MOTOR DATA

PUMP DATA	PUMP 1	PUMP 2
Design Characteristics (GPM@TDH)	100 @ 85'	100 @ 85'
Pump Model	4B2B	4B2B
Impeller Diameter	9-1/8"	9-1/8"
Rotation (CW) (CCW)	CW	CCW
S&L Mech. Seal-Filter Ass'y (Size)	1-7/8"	1-7/8"
Static Suction Lift	13.5'	13.5'
MOTOR DATA (INVENTORY CODE)		
Horsepower	15	15
R.P.M.	1760	1760
Phase/Cycle/Volts	3/60/230	3/60/230
Motor Serial No. (Code Ltr.)		
NEMA I CONTROL PANEL EQUIPMENT		
	PUMP 1	PUMP 2
Circuit Breaker - Trip Rating ⁷⁰ Amps	4L202L	4L202L
Magnetic Starter - Nema Size 2	4L204C	4L204C
O.L. Coil No. 10177H - & Quan1048	3)4L54BL	3)4L54BL

STANDARD EQUIPMENT:

- Automatic Alternator
- Vacuum Pumps
- NEMA 3-Wire - 1 Phase Duplex Receptacle
- S&L Damtite Seal (Spare)
- Control Circuit Breaker
- Station Operating Instructions and Maintenance Chart
- Spare Volute Gaskets
- Float Check Valve
- Ventilating Fan with Thermostat
- Heater with Thermostat

OPTIONAL EQUIPMENT:

- Aux. Space Heater 4L84 (Yes) (~~No~~)
- High Water Alarm Sensor (Yes) (~~No~~)
- 115 Volt Alarm Light ^{Flashing} (Yes) (~~No~~)
- 115 Volt Alarm Horn (Yes) (No)
- Running Time Meters (Yes) (~~No~~)
- 2 KVA Transformer (Yes) (No)

S&L Bubbler Control System Pressure Switch Setting	LOW LEVEL ON	HIGH LEVEL ON	ALARM
- S&L Part No.	4L200D	4L200D	4L200D
Cut-In (feet)	3.5	4.0	4.5
Cut-Out (feet)	1.5	1.5	3.0

APPLICATION ENGINEERING	Maintenance Manuals Required	COMPANION JOB SERIAL NOS.
PREPARED BY	Quant. <u>4</u>	
Rich Harre		
DATE		
11-19-74		



WARNING
Never Remove the Warning Labels
from this Machine. See Manual for
Detailed Operating Instructions.

BEFORE WARNING
Failure to follow the instructions
may result in personal injury or
property damage.

FAILURE
Failure to follow the instructions
may result in personal injury or
property damage.

RELEASE

MOTOR NO. 1

WARNING
Never Remove the Warning Labels
from this Machine. See Manual for
Detailed Operating Instructions.

BEFORE WARNING
Failure to follow the instructions
may result in personal injury or
property damage.

FAILURE
Failure to follow the instructions
may result in personal injury or
property damage.

RELEASE

MOTOR NO. 2

WARNING
Never Remove the Warning Labels
from this Machine. See Manual for
Detailed Operating Instructions.

BEFORE WARNING
Failure to follow the instructions
may result in personal injury or
property damage.

FAILURE
Failure to follow the instructions
may result in personal injury or
property damage.

RELEASE

MOTOR NO. 3



